THE BROKEN OLIVE BRANCH

For Classical Guitar and Violoncello

by

Ali Riza SARAL

To Francesco Diodovich
and Giovanna Buccarella

~~Aug 2016~~ Jan 2021

Copyright notice

Performance Restricted Attribution-NonCommercial-NoDerivs 3.0

Please send a digital recording of your performance to the composer at arsaral(AATT)yahoo.com

The piece is written to be used for good causes.

CONTENTS

Forword

Introduction

Analysis

About the composer

Score

FORWORD

In early June 2016, I was approached by Francesco Diodovich from Conservatory of Bari, Puglia, in southern Italy to write a Cello-guitar sonata.

Immediately, I imagined I should writesomething about olive trees. I have always regretted the primitive harvest technique of some villagers who hit with sticks and even throw stones to collect fruits from the trees. It facilitates to collect the fruit but hurts the trees also. My piece is based on this dilemma.

My piece is composed of four movements:
1. movement: the sea of olive trees,
2. movement: an Aegean folk song,
3. movement: the cruel harvest,
4. movement: the sea of trees after the harvest.

It is 2016, the 21st century and still the humanity tries to solve its conflicts using brute force. Inevitably, United Nations puts its servants, ladies and gentlemen, into the harms way. Many a mother stands still at the head of her beloved.

This piece is initially inspired as a cello-guitar sonata by Francesco Diodovich and Giovanna Buccarella and it is dedicated to them to perform.

But this piece is also dedicated to lives lost in United Nations missions whose agony inspired its tunes con tristezzo.

INTRODUCTION

The Broken Olive Branch is a Sonata for Violoncello and Classical Guitar. It is approx. 15 minutes long.

It is inspired by the cruel harvest techniques of some villagers.
It is composed of four movements. The titles of them are:
1. The Sea of Olive Trees.
2. Aegean folk song
3. Cruel Harvest
4. Olive trees sea after the harvest

The piece is composed by Ali Riza SARAL in June-July 2016 on the request of Francesco Diodovich from Conservatory of Bari, Puglia, in southern Italy.

This is a strongly symbolic work, beginning with the sudden shouting of the August insects (Cicadidae) to the half cadenza ending of the piece with the abstract question of 'Why?'.

ANALYSIS

The Broken Olive Branch is a Sonata for Violoncello and Classical Guitar. It is composed of 4 movements.

1. The Sea of Olive Trees.
2. Aegean folk song
3. Cruel Harvest
4. Olive trees sea after the harvest

The first movement is almost a Sonata Allegro. The tonalities seem to be e minor for A and B minor for B but they are not very clearly declared. There is a surprise B major coda similar to August insects suddenly beginning to sing in the olive tree fields. The development introduces a folk song like dance tune as a surprise. Development is done at each step similar to folk dances where each individual dancer takes its turn and displays its skills. Returning transition is the surprising August insects again. A recaps as a surprise. B recaps from e minor and final coda is the sudden silence of August insects.

The second movement is written similar to an Aegean folk song which displays 'bravura' of the dancer. It has an A B A song form.

The third movement has a RONDO like form A B A C A B A. It reflects the struggle of villagers in the harvest.

The last movement is almost like a fugue. It applies the basic principles of a fugue, like stretto, answering subject, accompany etc. It sounds like tonal but it lacks a strong tonal center accept the few notes at the beginning. It ends with the tonal center of the first measure but this measure is a dominant 9th chord so it ends with a question.

About the Composer

Ali R+ SARAL has studied double majors and has two Master's degrees,

MSc and BSC from Istanbul Technical University and MM from Illinois State University.

He was accepted to the Istanbul State Conservatoir Composition and Theory Department and

studied harmony, counterpoint and others with Erçivan SAYDAM,

composition with İlhan USMANBAŞ.

He was a student of Roque CORDERO and Arthur CORRA at USA.

He has attended courses at Stanford University CCRMA lab and Darmstad 1996.

He has written more than 60 works of music more than 10 hours long.

You can find his compositions at Petrucci Library: http://imslp.org/wiki/Category:Saral,_Ali_Riza

He has served EUROCONTROL and German airspace as an air traffic control engineer 1992-1997.
He has specialized in LARGESYSTEMS and Java-J2EE.
His areas of interest include Systems Psychology, ANN and parsers.

He writes blogs at:
http://largesystems-atc.blogspot.com/
http://largesystems-atc-en.blogspot.com/
http://alirizasaral.blogspot.com/

You can reach him at:

Addr: Barbaros Mah Sedef Sk Onur Sit. Akasya Apt. 13/3G Uskudar ISTANBUL TÜRKİYE 34662

Tel: 90 506 887 8401

e-mail: Arsaral(aatt)yahoo.com

SCORE

The Broken Olive Branch

I - The Sea of Olive Trees

Ali Riza SARAL

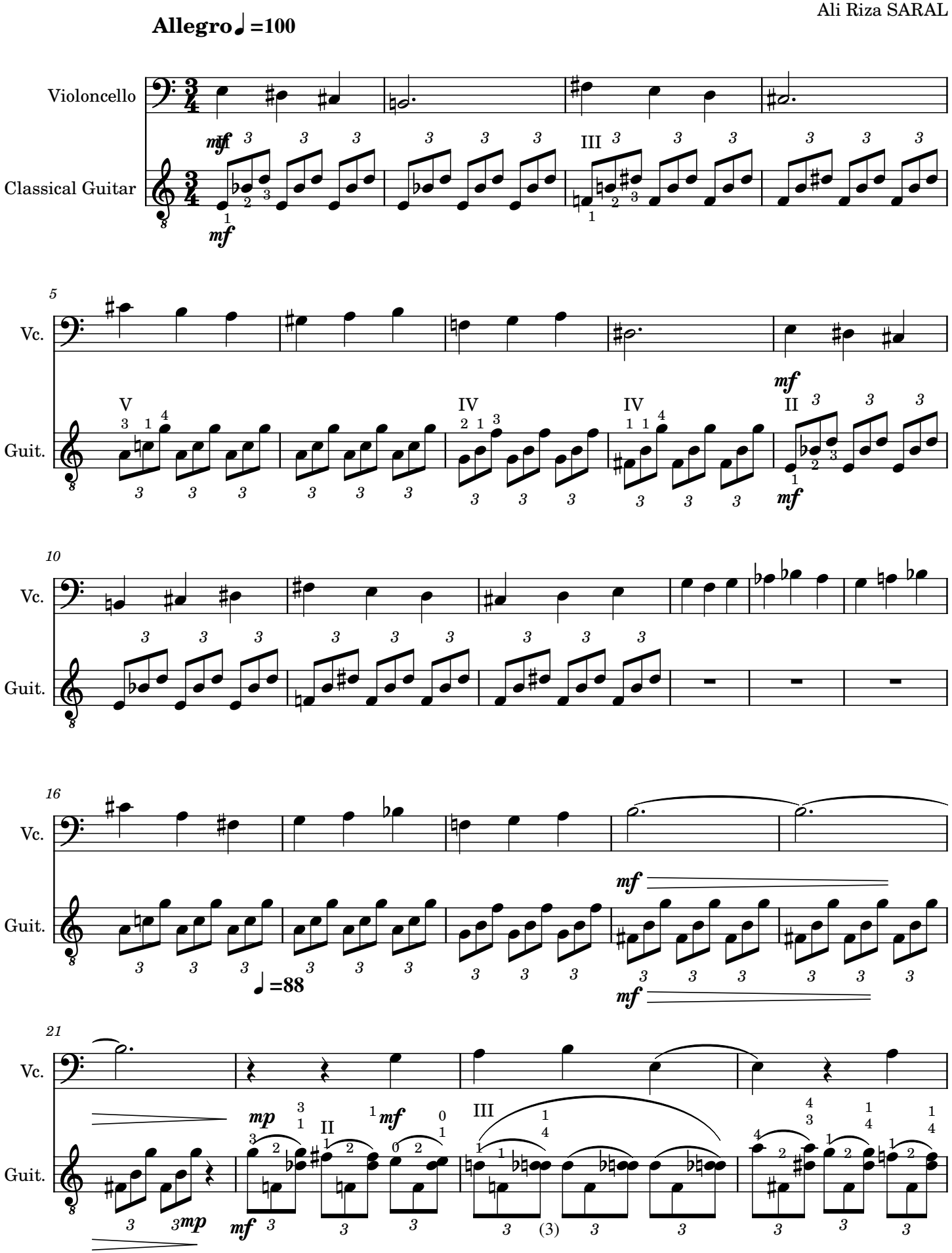

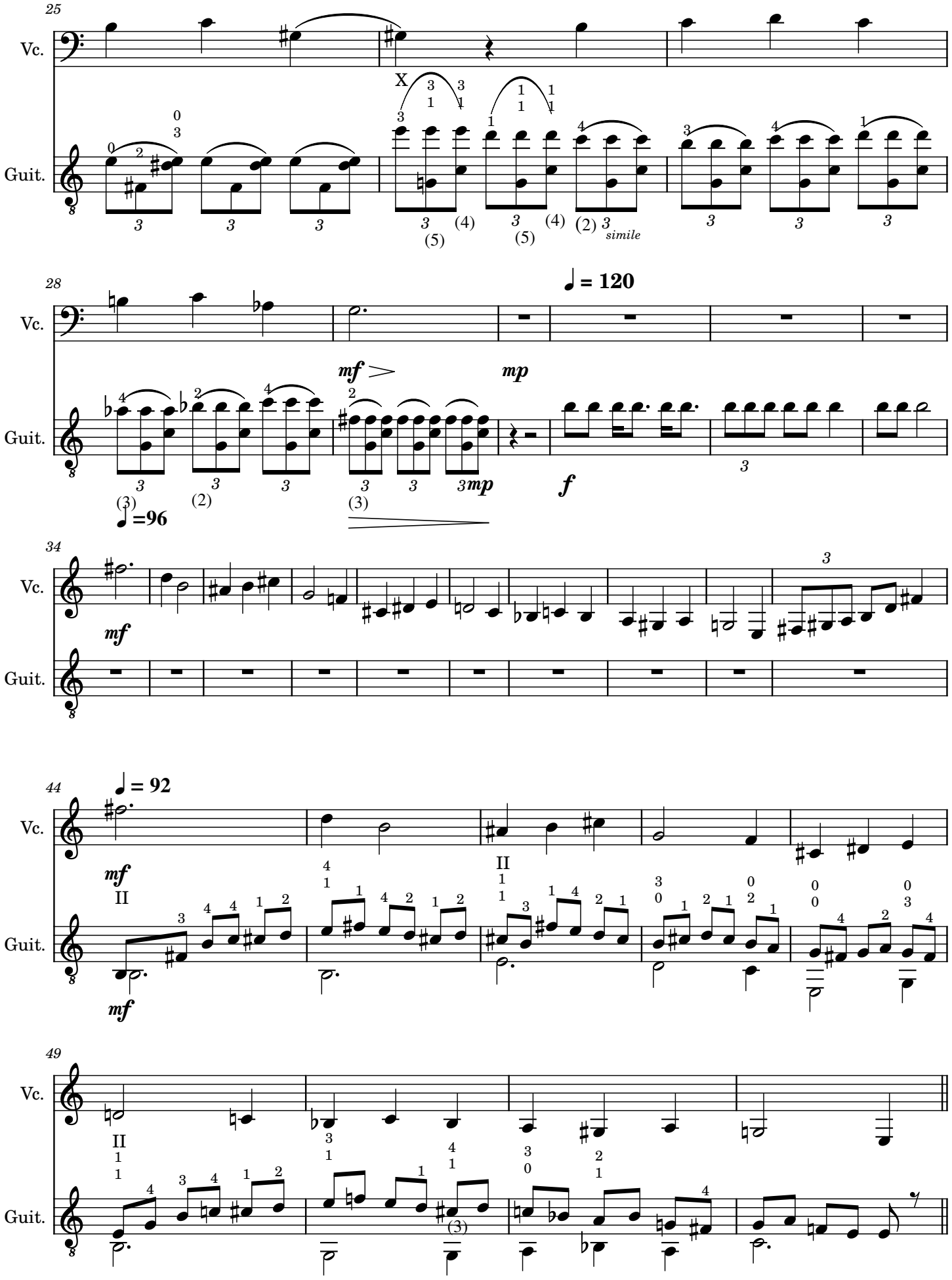
25
Vc.
Guit.
X
simile
28
Vc.
Guit.
mf
mp
♩ = 120
f
♩=96
34
Vc.
Guit.
mf
44
Vc.
Guit.
♩ = 92
mf
49
Vc.
Guit.

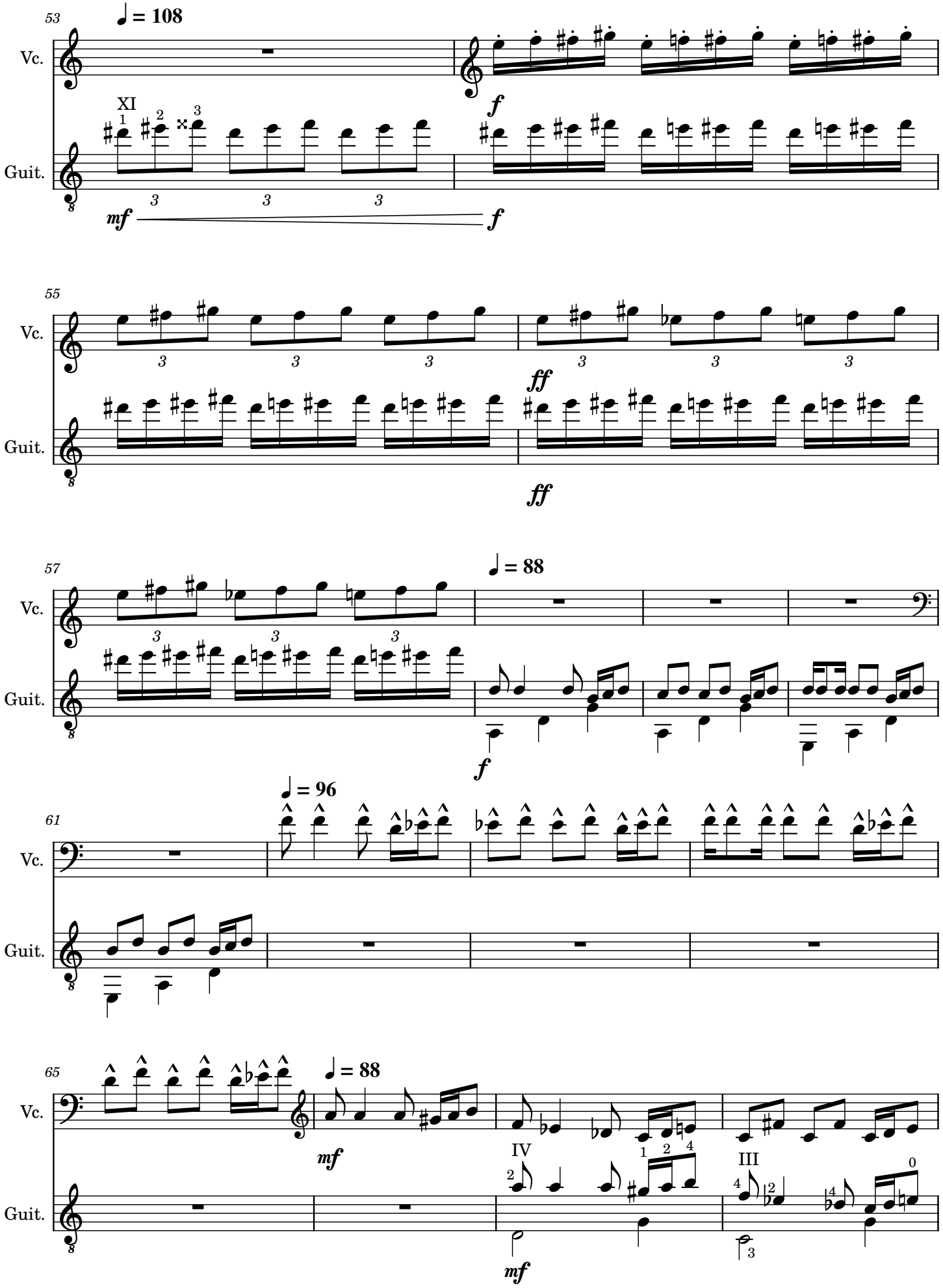
53
♩ = 108
Vc.
Guit.
XI
mf
f
55
ff
57
♩ = 88
61
♩ = 96
65
IV
III

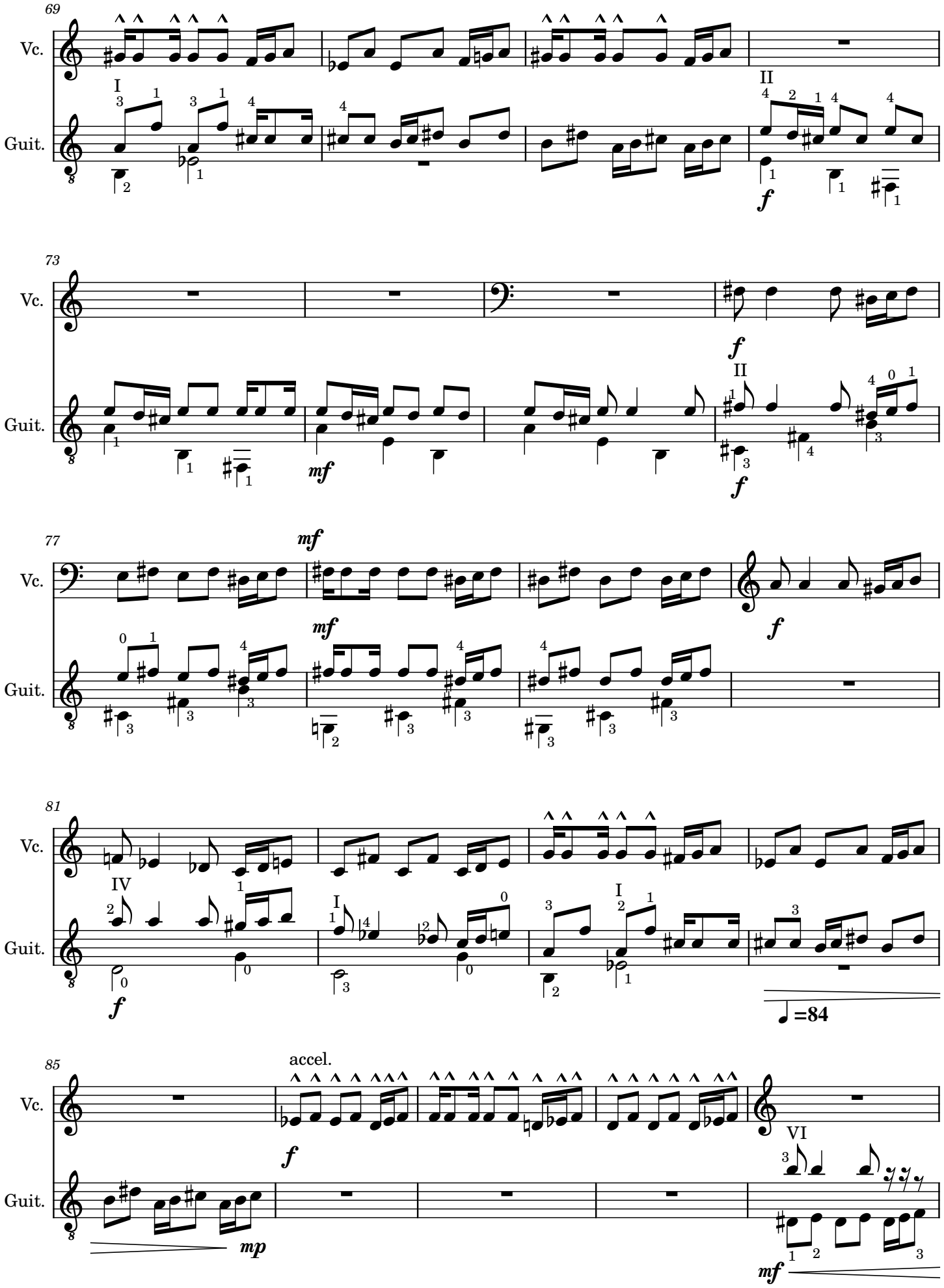
69
Vc.
Guit.
I
II
f
73
Vc.
Guit.
f
II
mf
f
77
Vc.
Guit.
mf
mf
f
81
Vc.
Guit.
IV
I
I
f
♩=84
85
Vc.
Guit.
accel.
f
VI
mp
mf

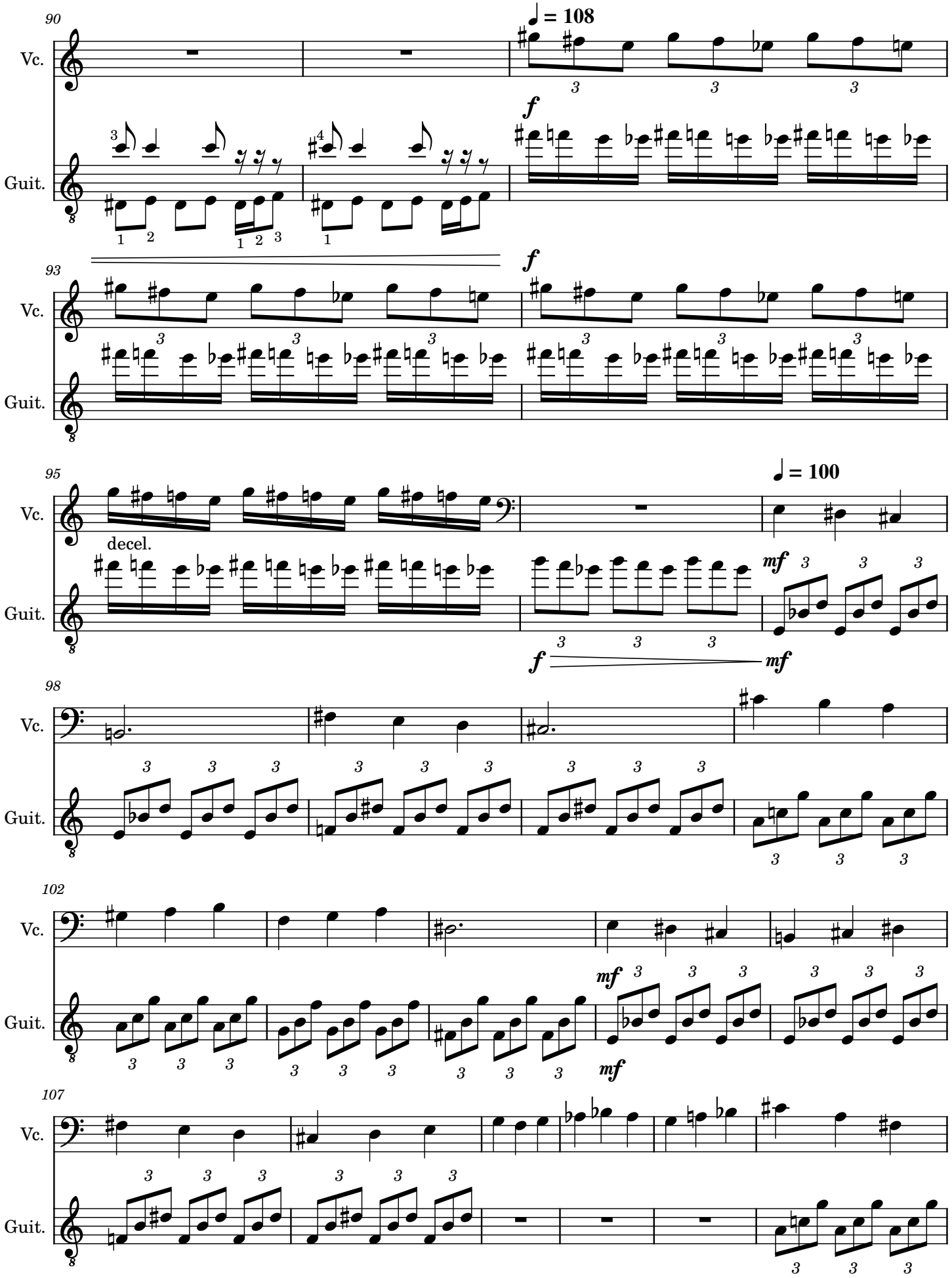
90
Vc.
Guit.
♩ = 108
f
93
Vc.
Guit.
f
95
Vc.
Guit.
decel.
♩ = 100
mf
f
mf
98
Vc.
Guit.
102
Vc.
Guit.
mf
mf
107
Vc.
Guit.

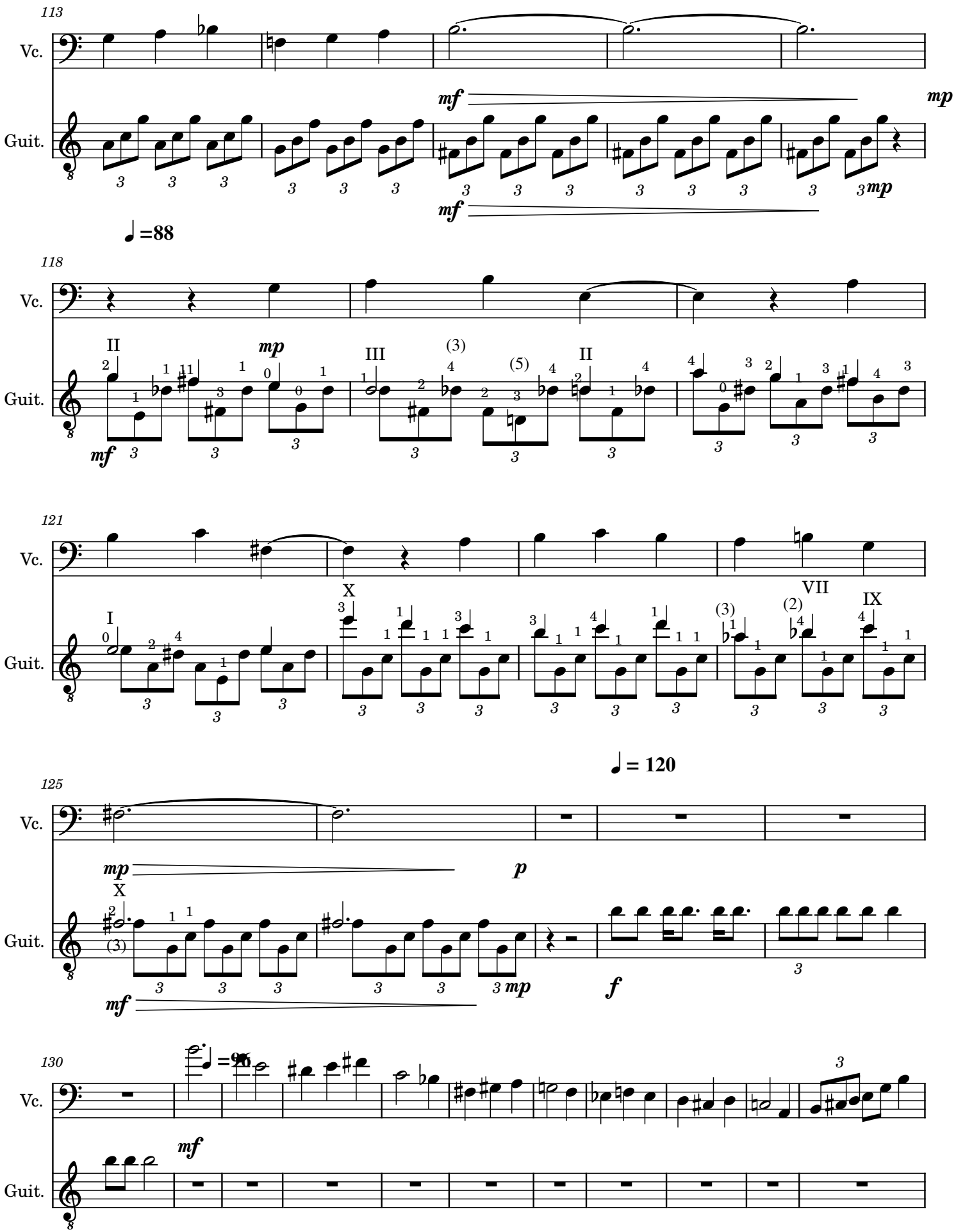
113
Vc.
Guit.
mf
mp
♩=88
118
II
III
(3)
(5)
II
121
I
X
(3)
(2)
VII
IX
♩= 120
125
X
(3)
p
f
130
♩=96

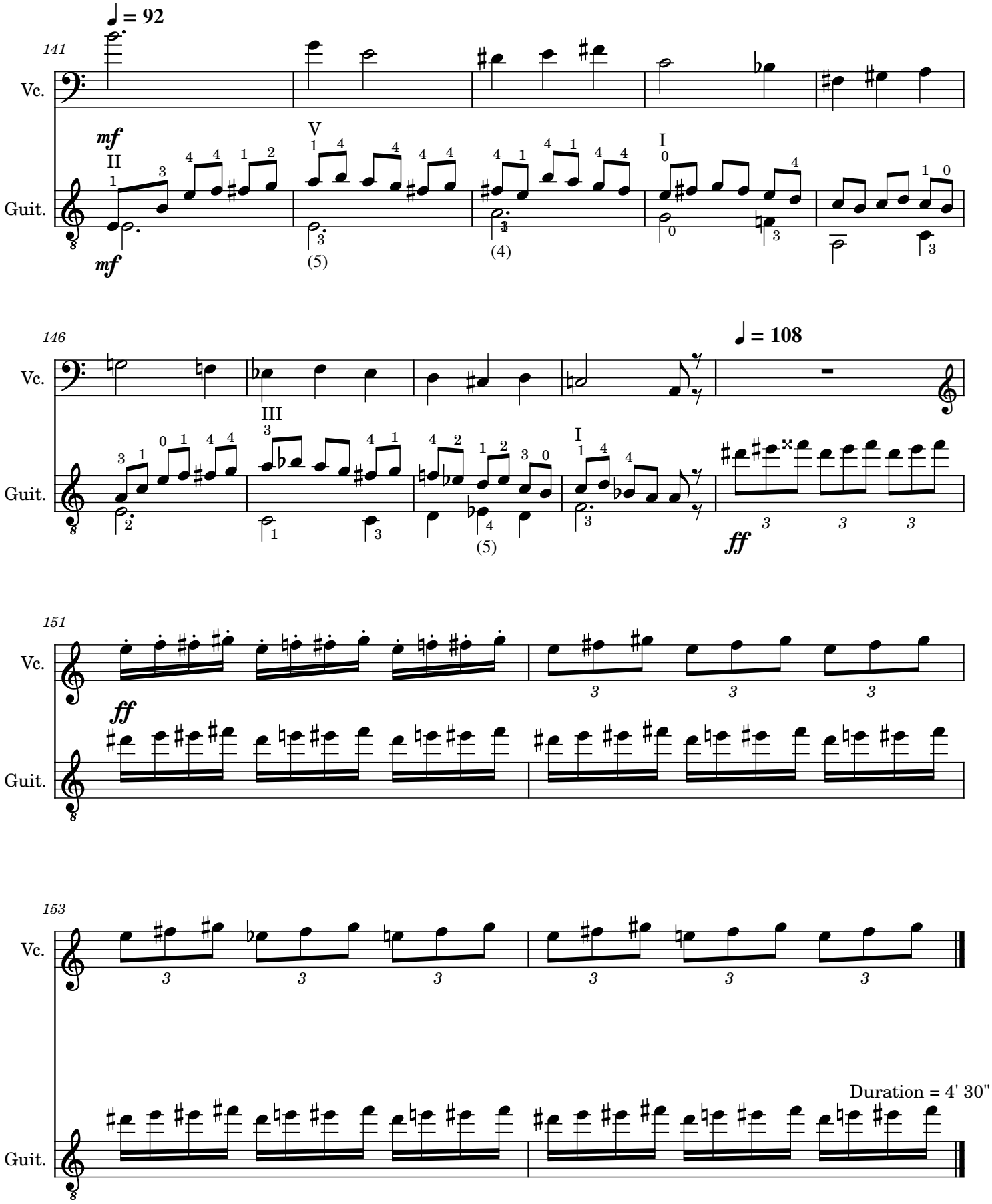
♩ = 92
141
Vc.
Guit.
mf
II
V
I
146
♩ = 108
III
ff
151
153
Duration = 4' 30"

The Broken Olive Branch

II - Aegean Folk Song

Ali Riza SARAL

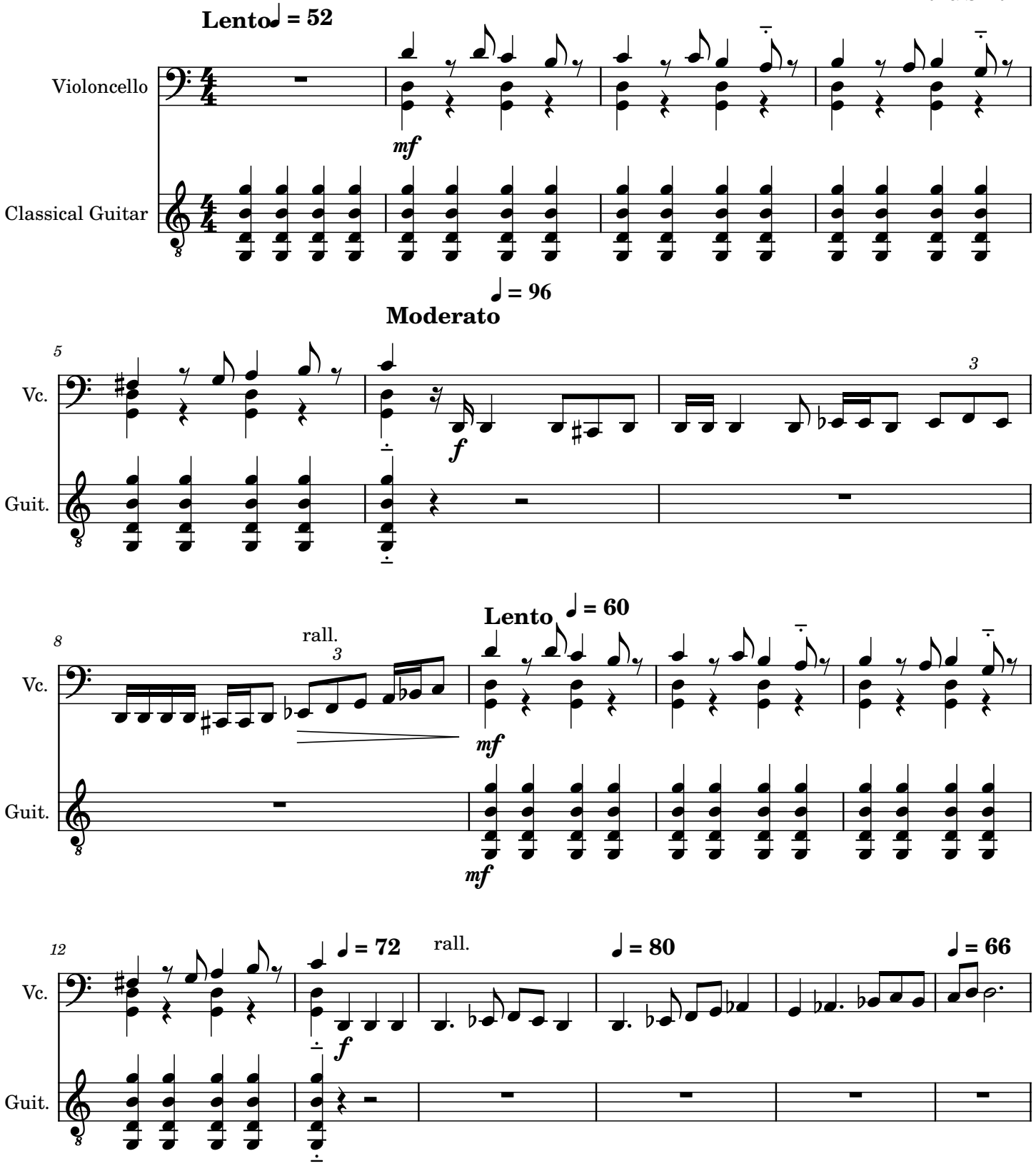

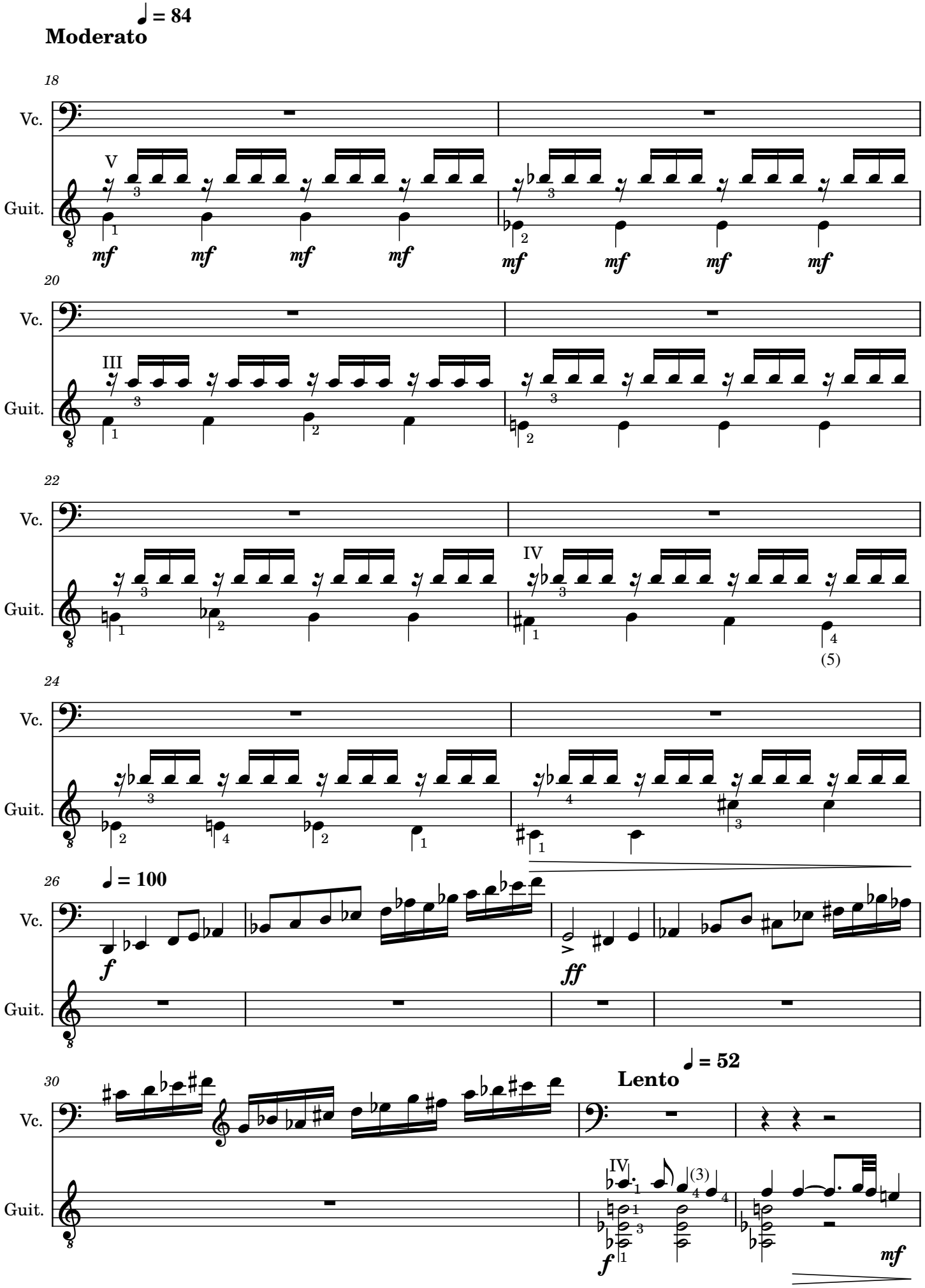
♩ = 84
Moderato
18
Vc.
Guit.
V
mf
20
III
22
IV
(5)
24
26
♩ = 100
f
ff
30
Lento
♩ = 52
IV
(3)
f
mf

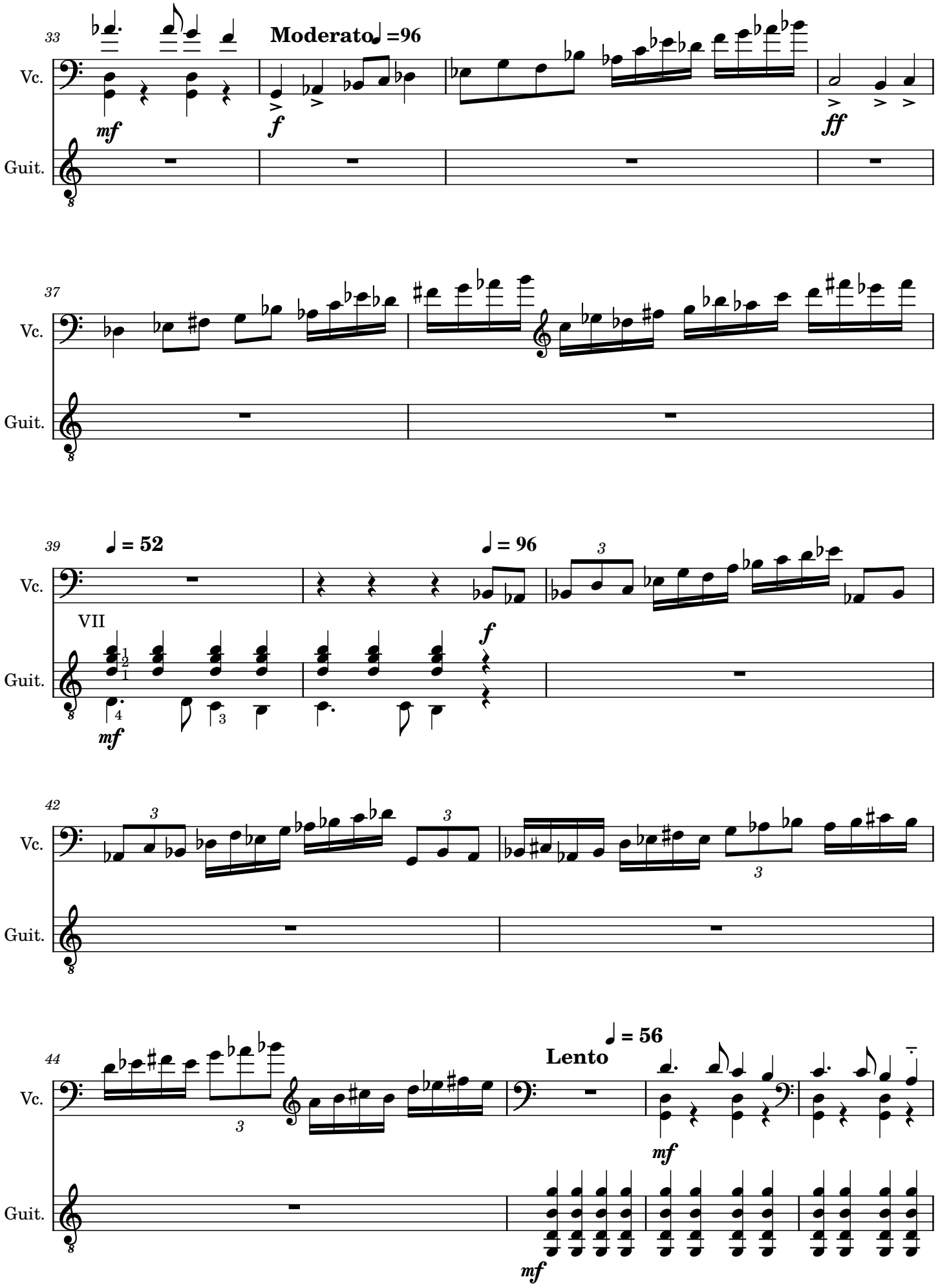
33
Moderato ♩ =96
Vc.
Guit.
mf
f
ff
37
39
♩ = 52
♩ = 96
VII
42
44
♩ = 56
Lento

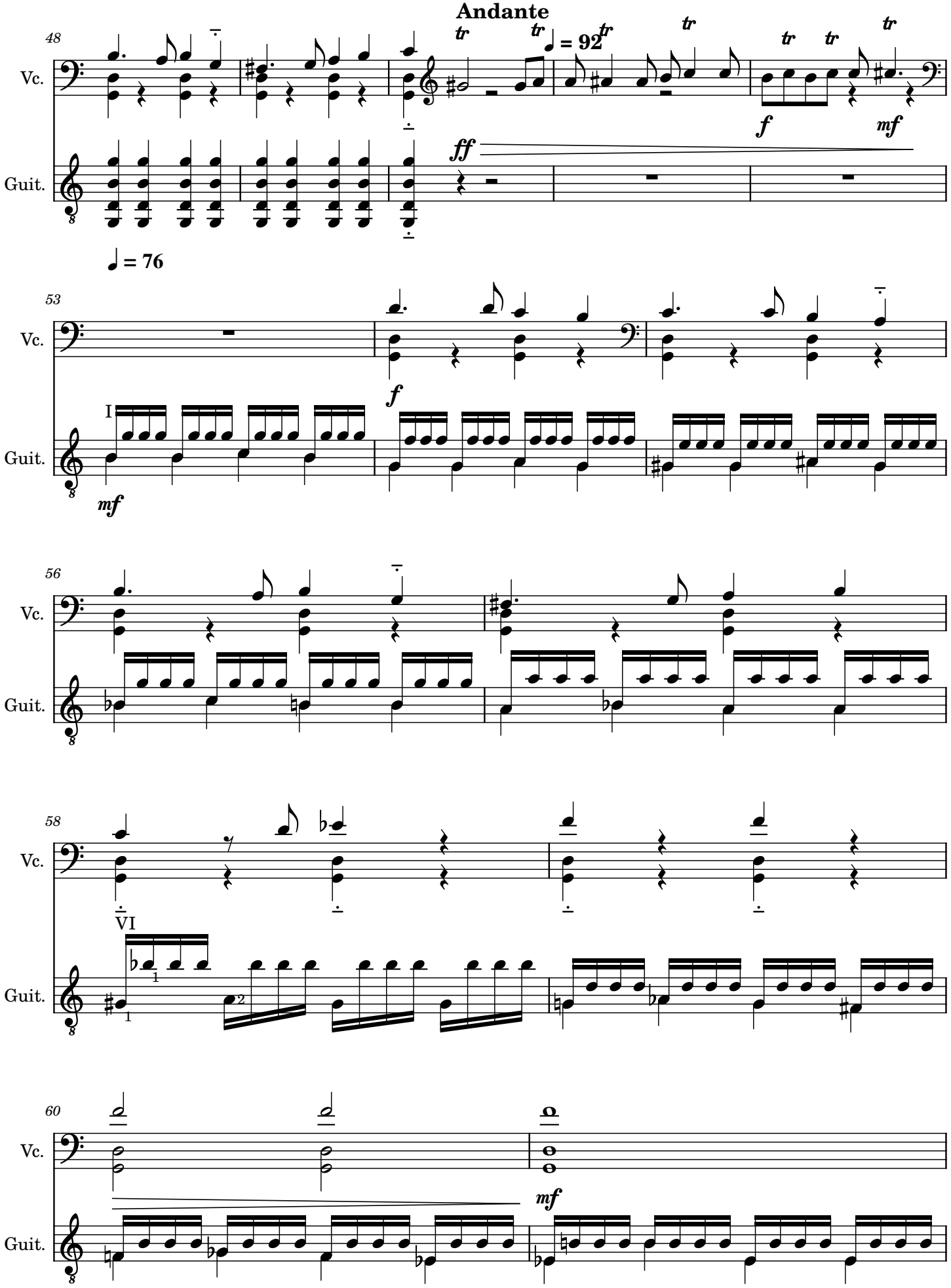
Andante
48
Vc.
Guit.
♩ = 92
tr
f
mf
ff
♩ = 76
53
I
56
58
VI
60

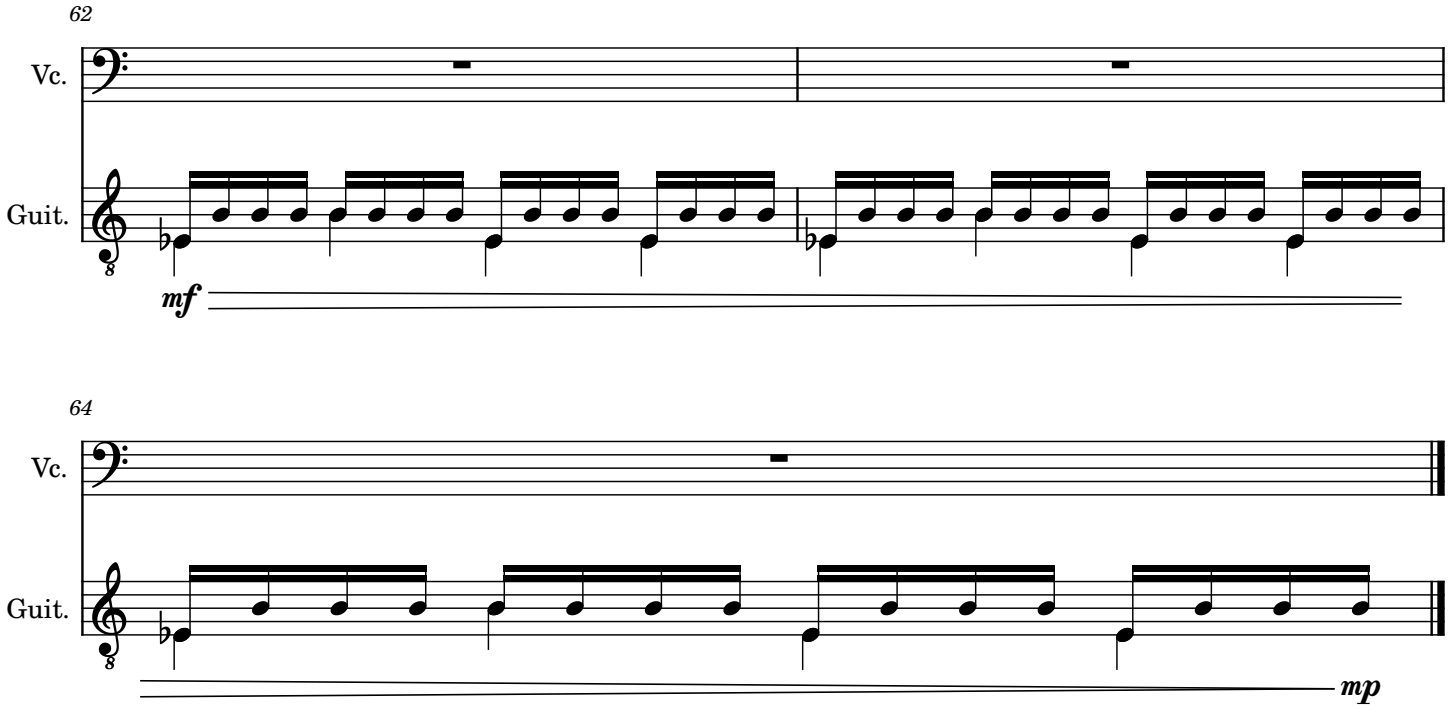

Duration 3 min 30 sec

The Broken Olive Branch

III - The Cruel Harvest

Ali Riza SARAL

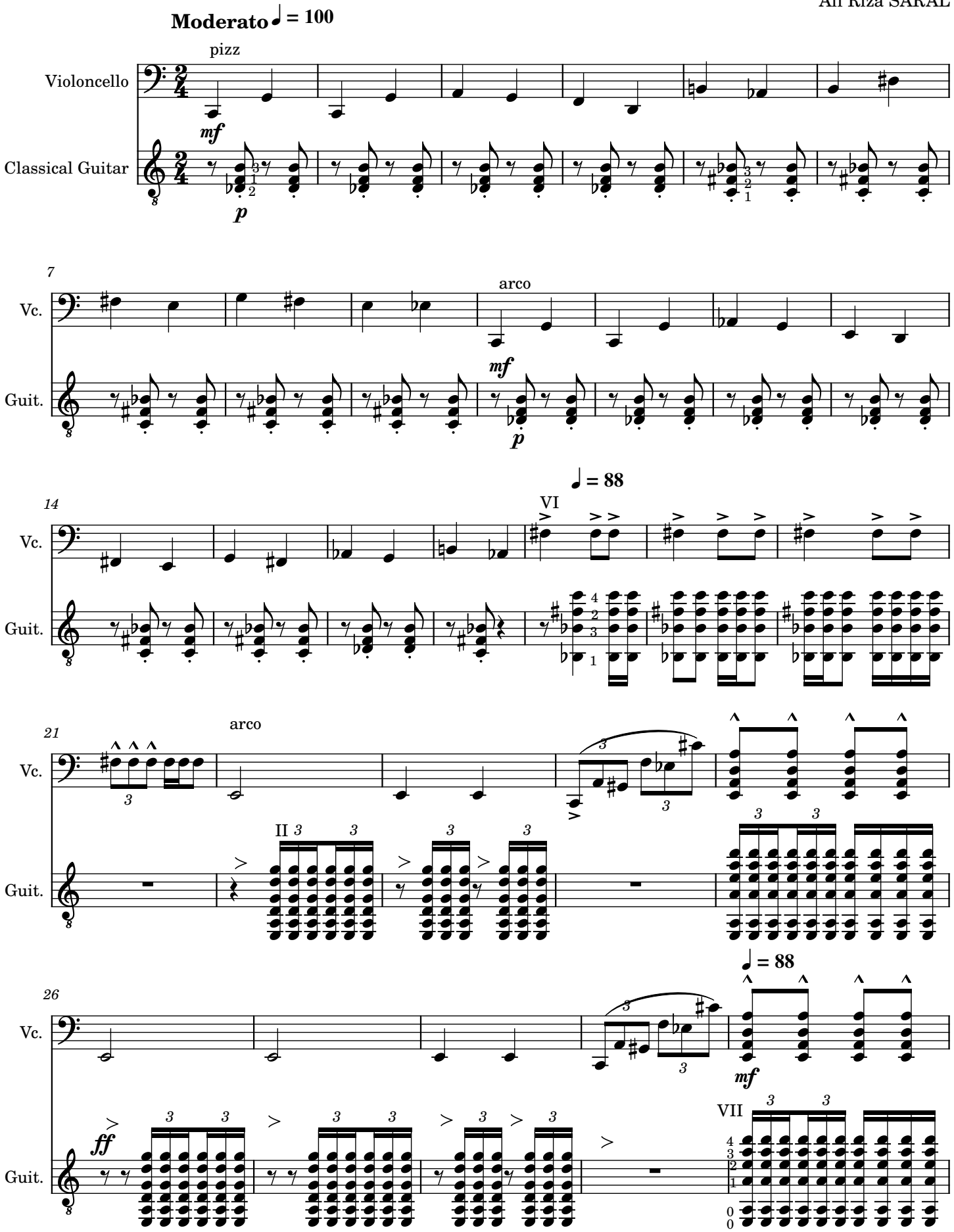

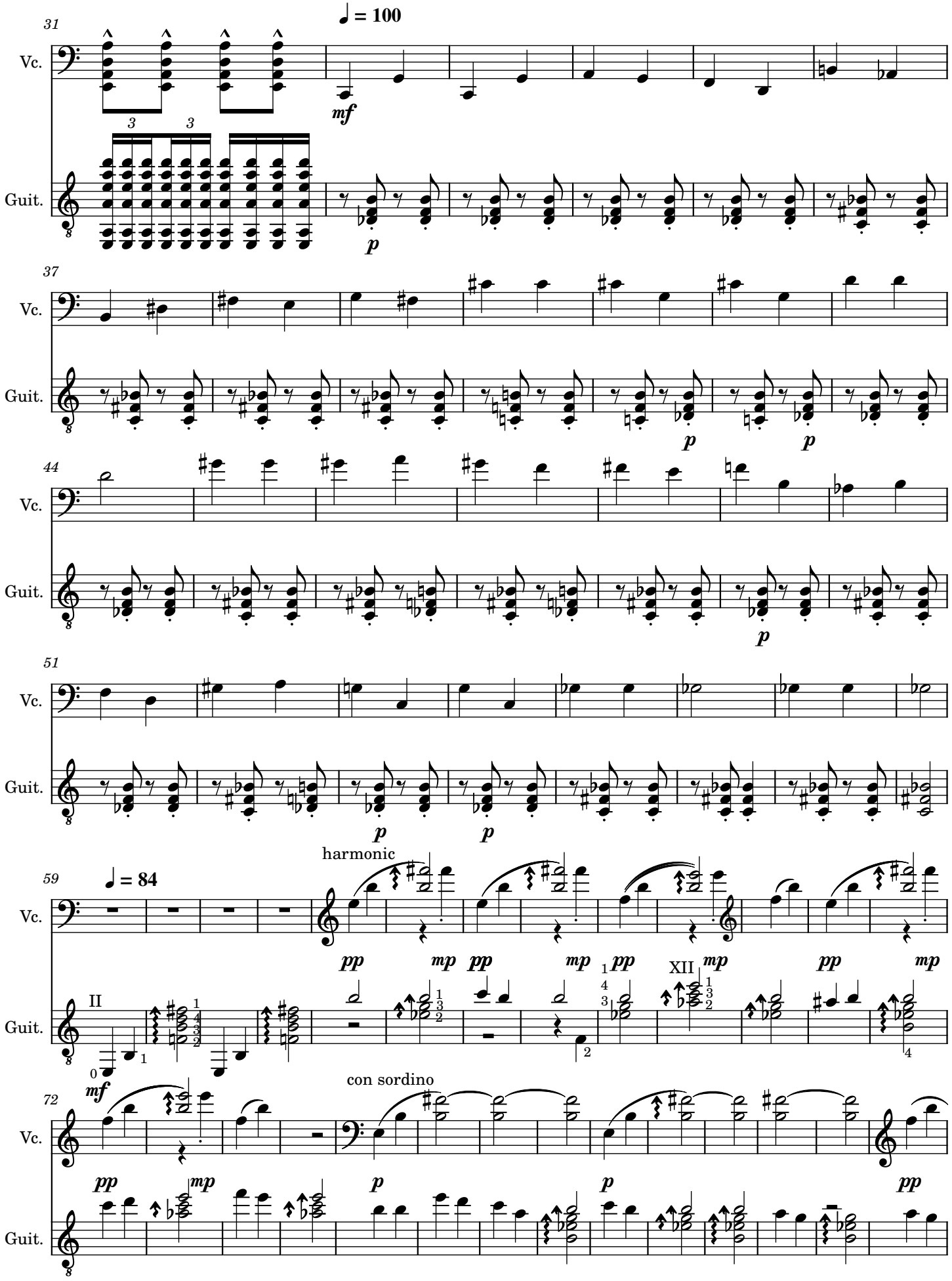
31
♩ = 100
Vc.
Guit.
mf
p
37
44
51
59
♩ = 84
harmonic
pp
mp
II
XII
72
con sordino

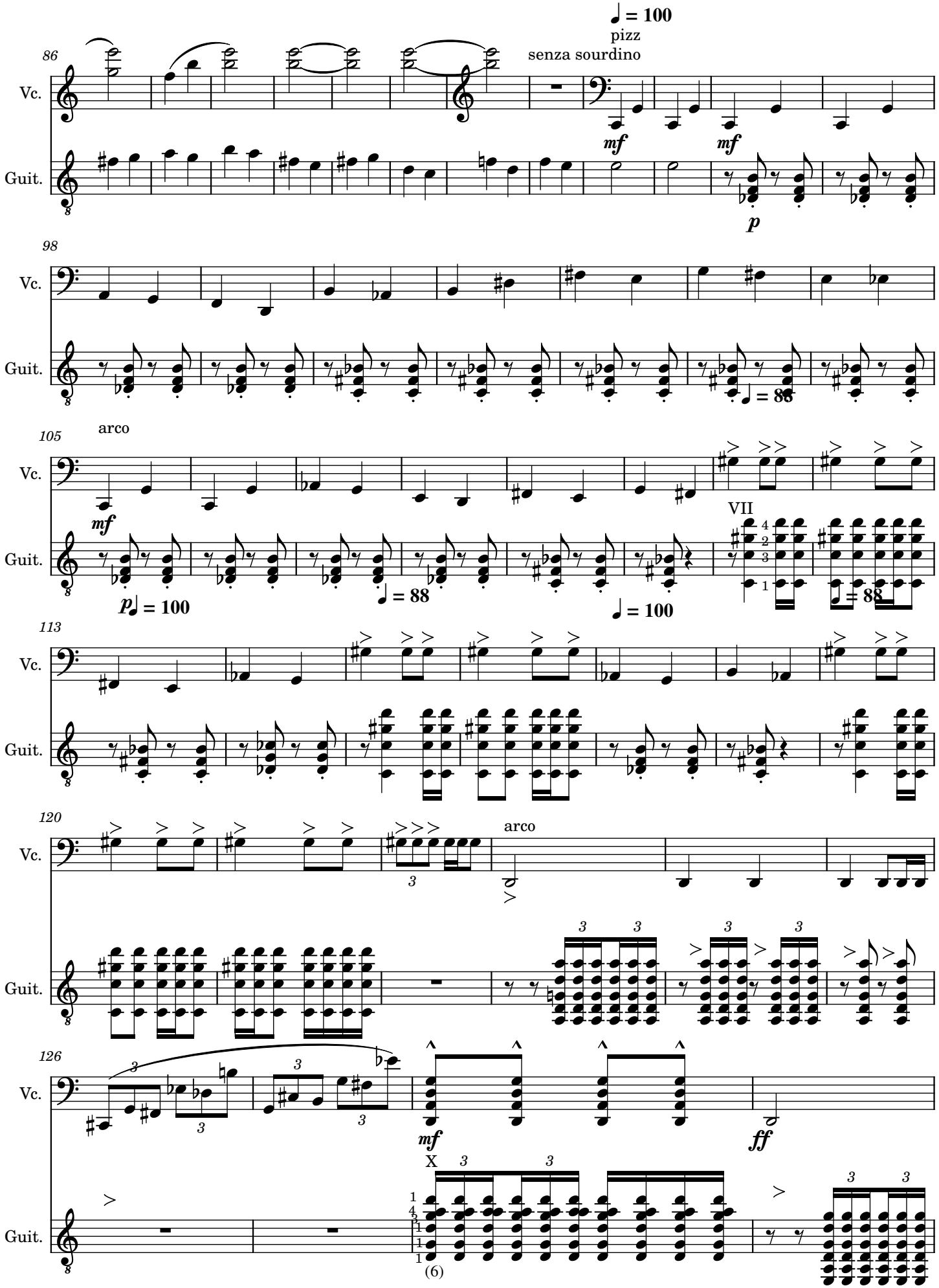
86
Vc.
Guit.
♩ = 100
pizz
senza sourdino
mf
mf
p
98
Vc.
Guit.
♩ = 88
105
arco
Vc.
Guit.
mf
p
♩ = 100
♩ = 88
♩ = 100
VII
♩ = 88
113
Vc.
Guit.
120
arco
Vc.
Guit.
126
Vc.
Guit.
mf
ff
X
(6)

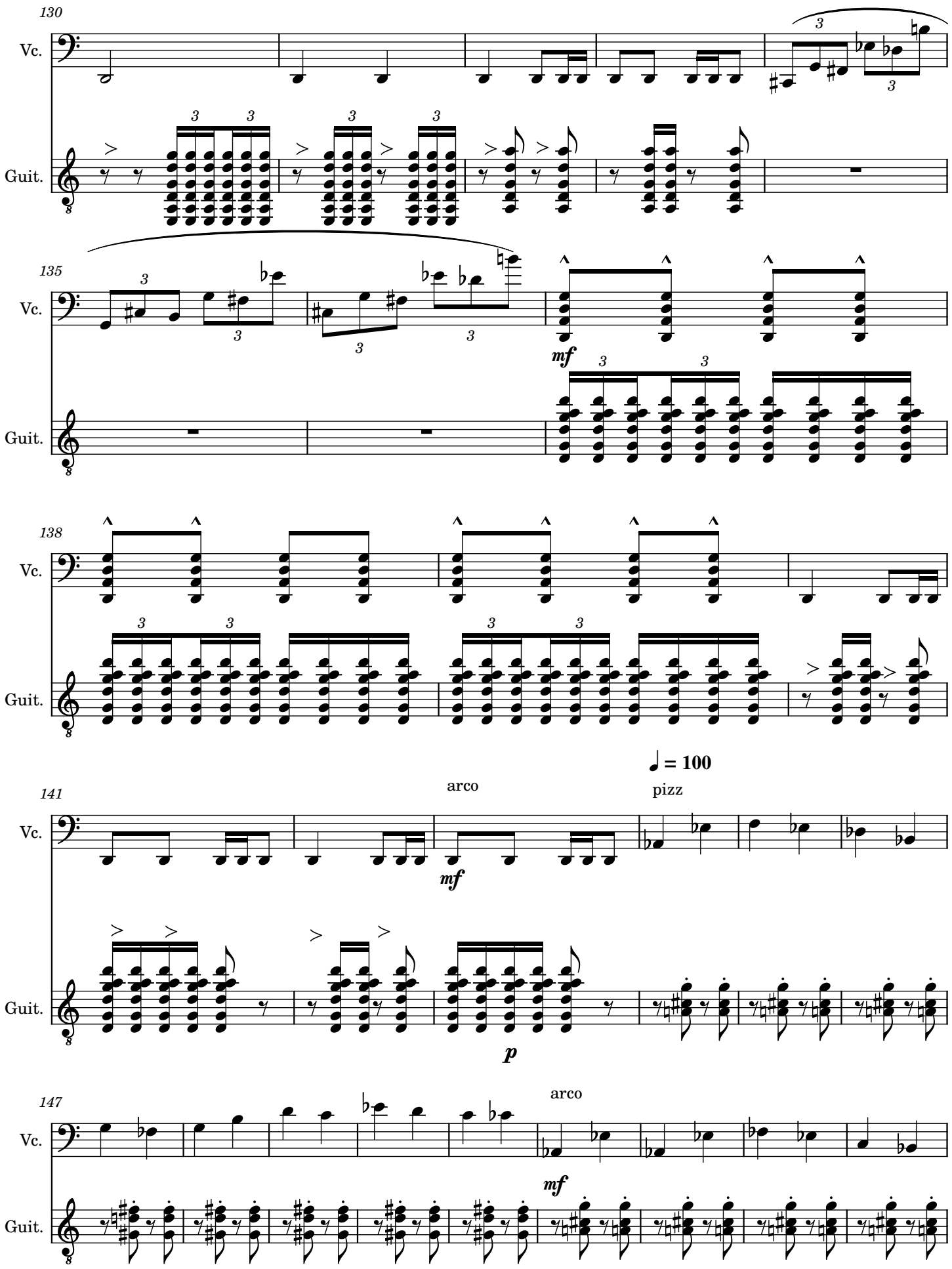
130
Vc.
Guit.
135
mf
138
♩ = 100
141
arco
pizz
mf
p
147
arco
mf

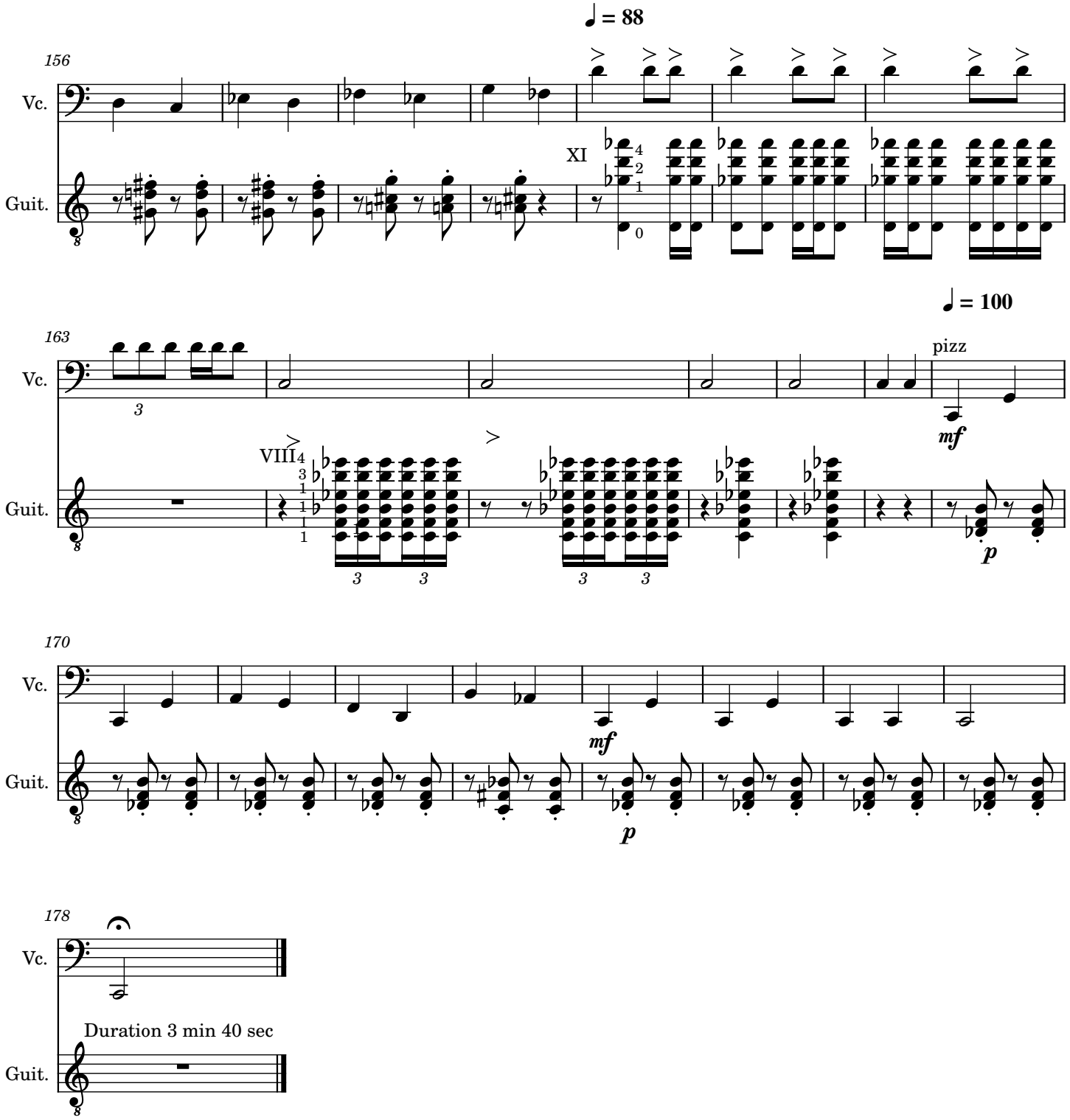
♩ = 88
156
Vc.
Guit.
XI
♩ = 100
163
pizz
mf
VIII
p
170
mf
p
178
Duration 3 min 40 sec

The Broken Olive Branch

IV - The Sea of Olive Trees after Harvest

Ali Riza SARAL

Andante ♩ = 108

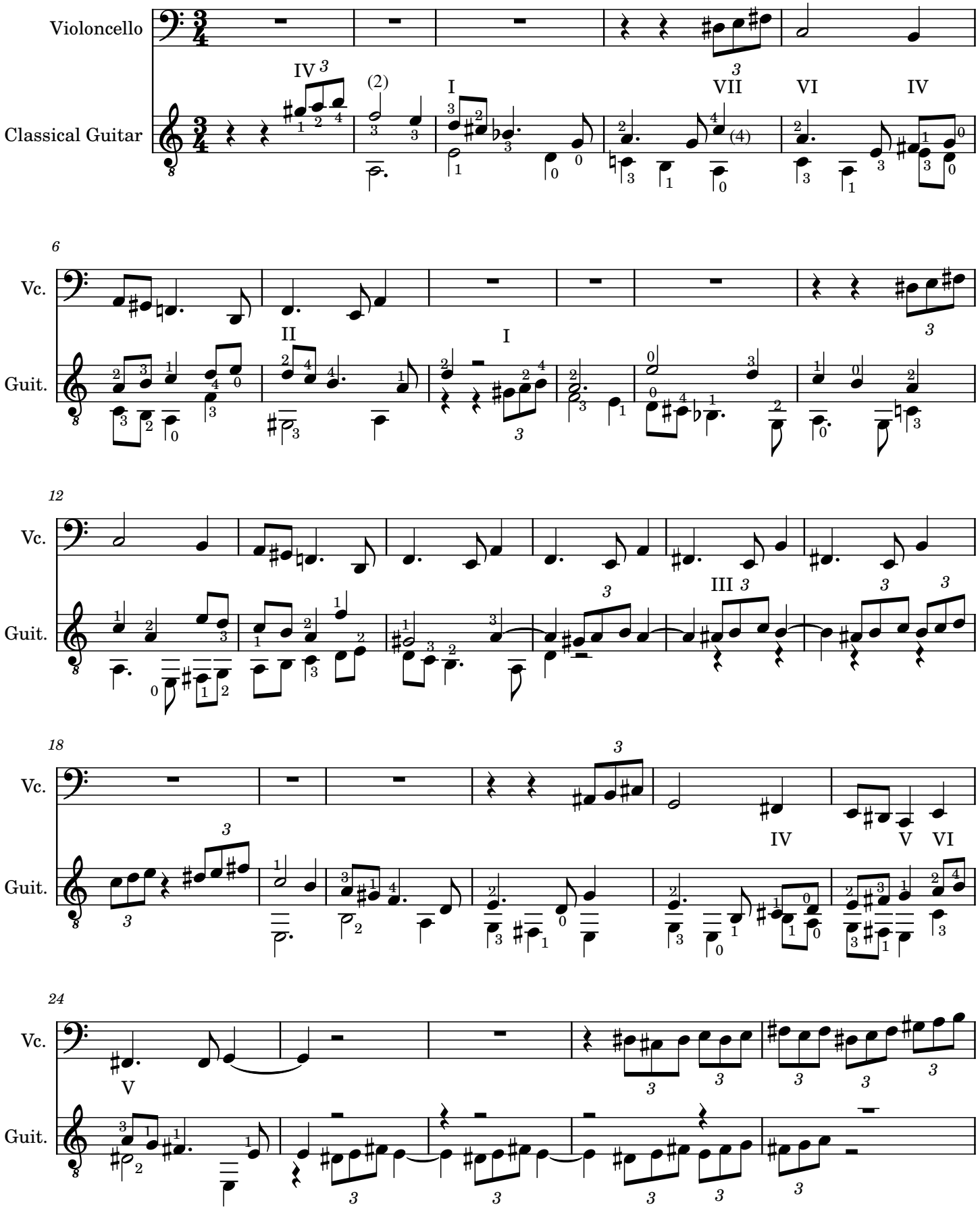

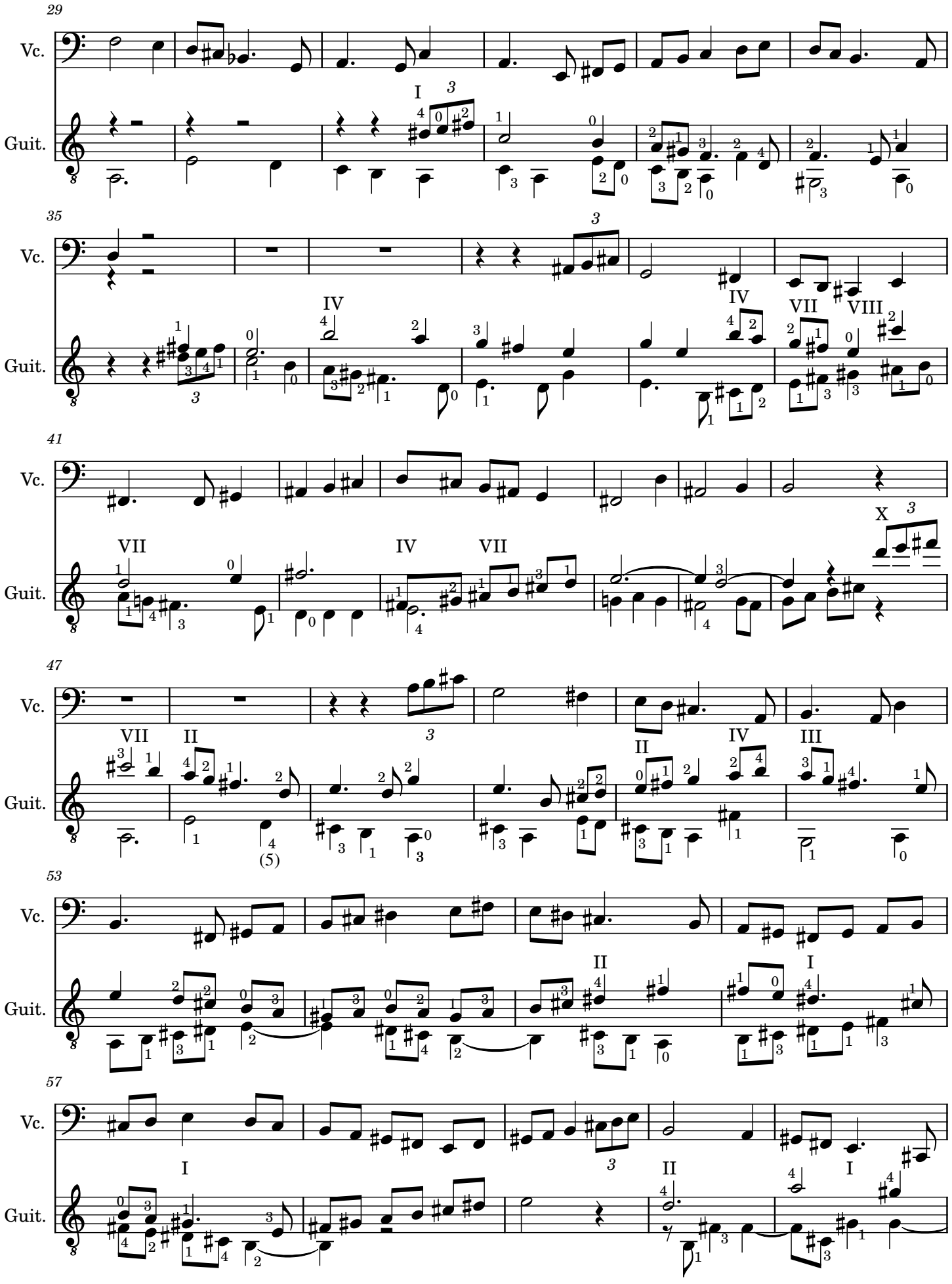
29
Vc.
Guit.
I
35
IV
IV
VII
VIII
41
VII
IV
VII
X
47
VII
II
II
IV
III
53
II
I
57
I
II
I

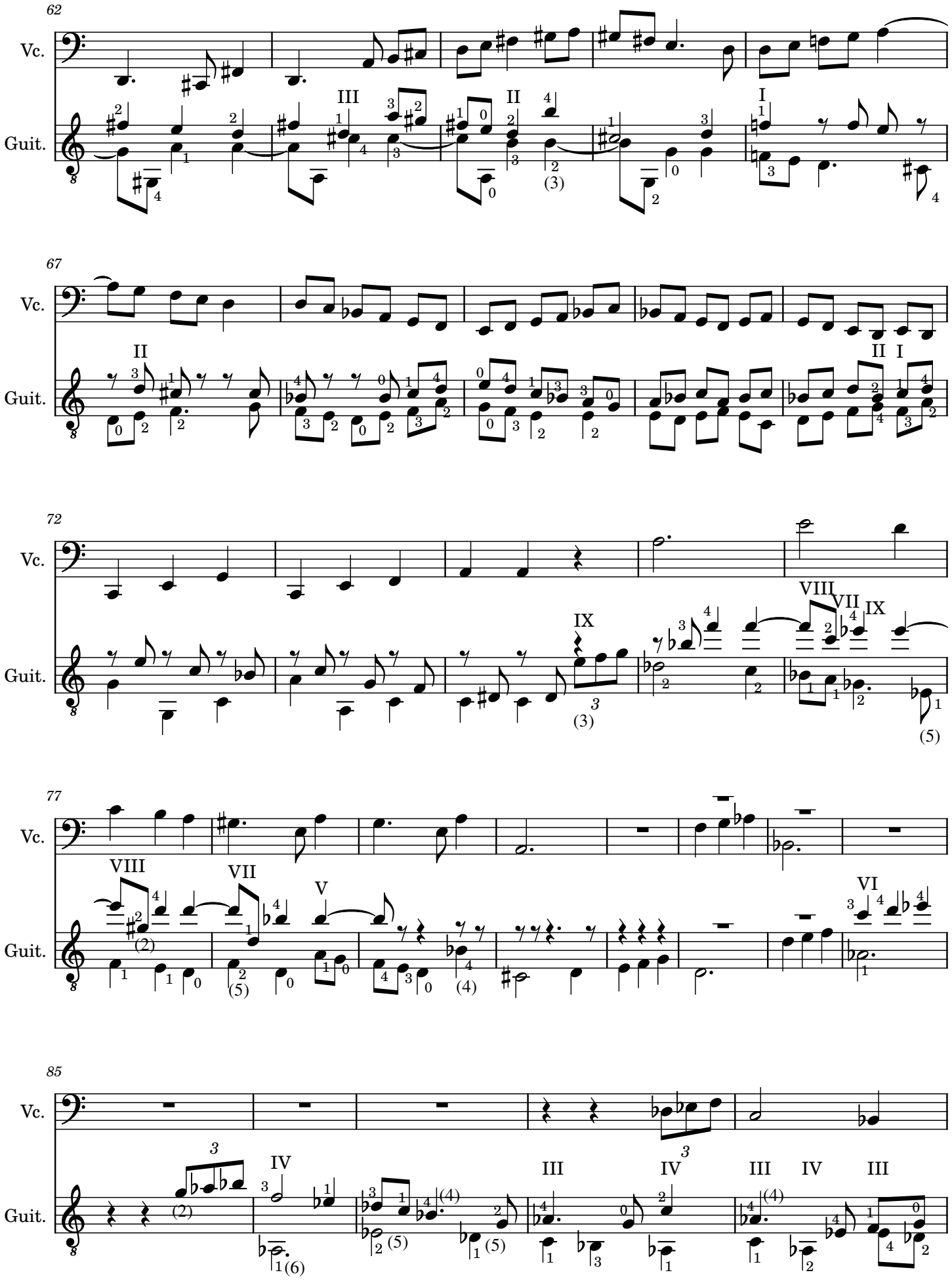
62
Vc.
Guit.
III
II
I
67
Vc.
Guit.
II
II
I
72
Vc.
Guit.
IX
VIII
VII
IX
77
Vc.
Guit.
VIII
VII
V
VI
85
Vc.
Guit.
IV
III
IV
III
IV
III

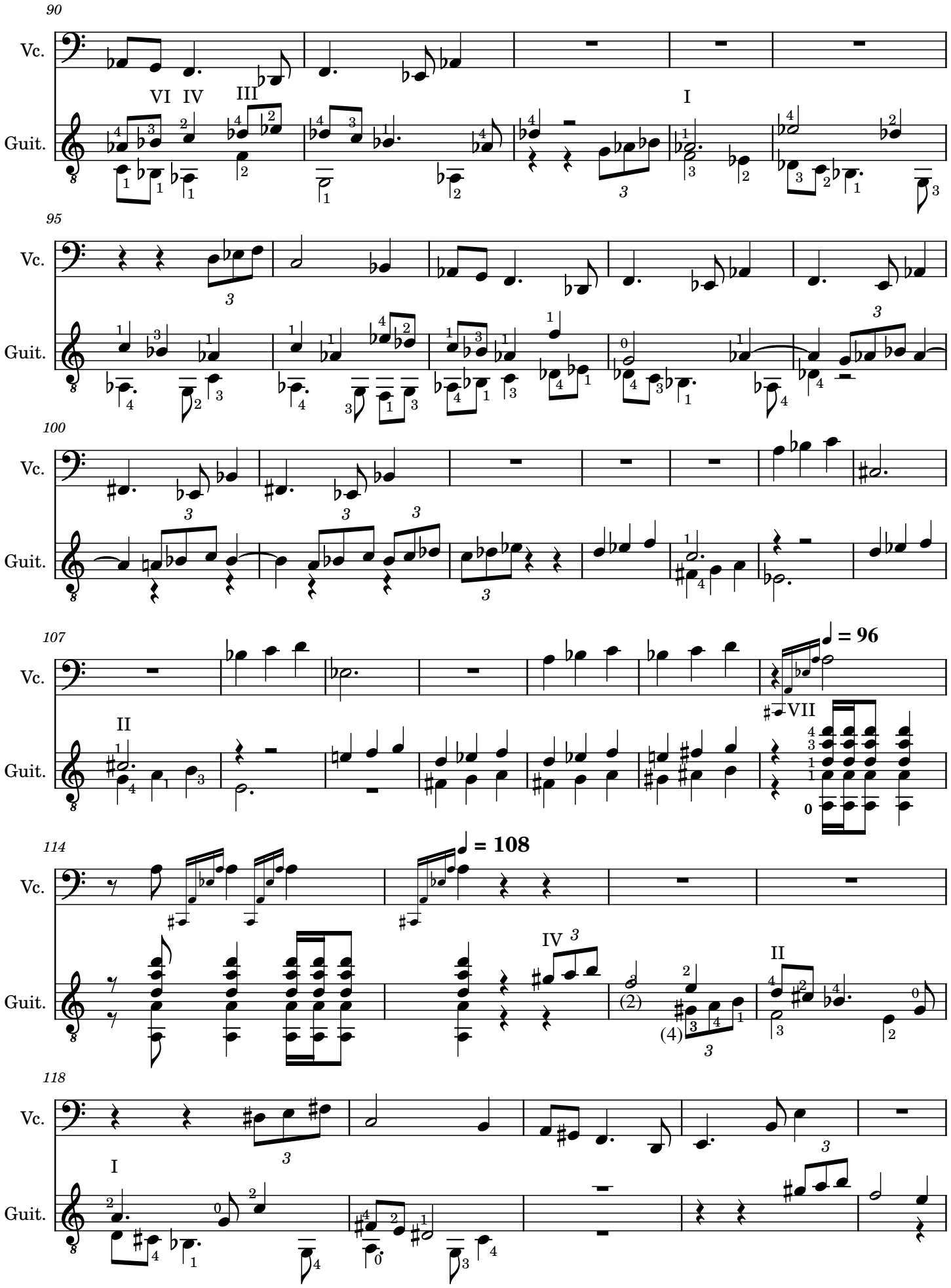
90
Vc.
Guit.
VI IV III
I
95
100
107
= 96
II
VII
114
= 108
IV
II
118
I

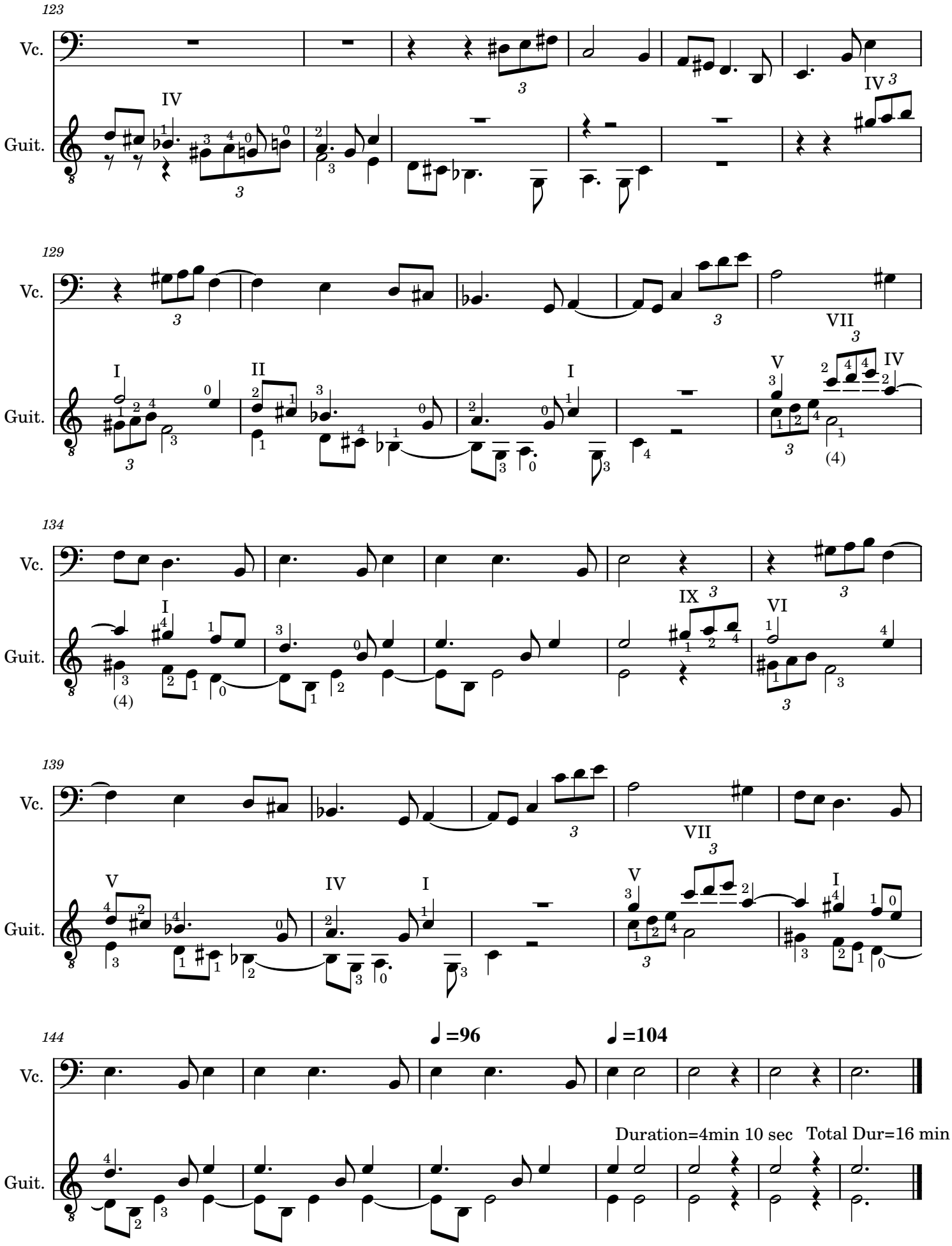
123
Vc.
Guit.
IV
IV
129
Vc.
Guit.
I
II
I
V
VII
IV
134
Vc.
Guit.
I
IX
VI
139
Vc.
Guit.
V
IV
I
V
VII
I
144
Vc.
Guit.
♩=96
♩=104
Duration=4min 10 sec
Total Dur=16 min

Violoncello

The Broken Olive Branch

I - The Sea of Olive Trees

Ali Riza SARAL

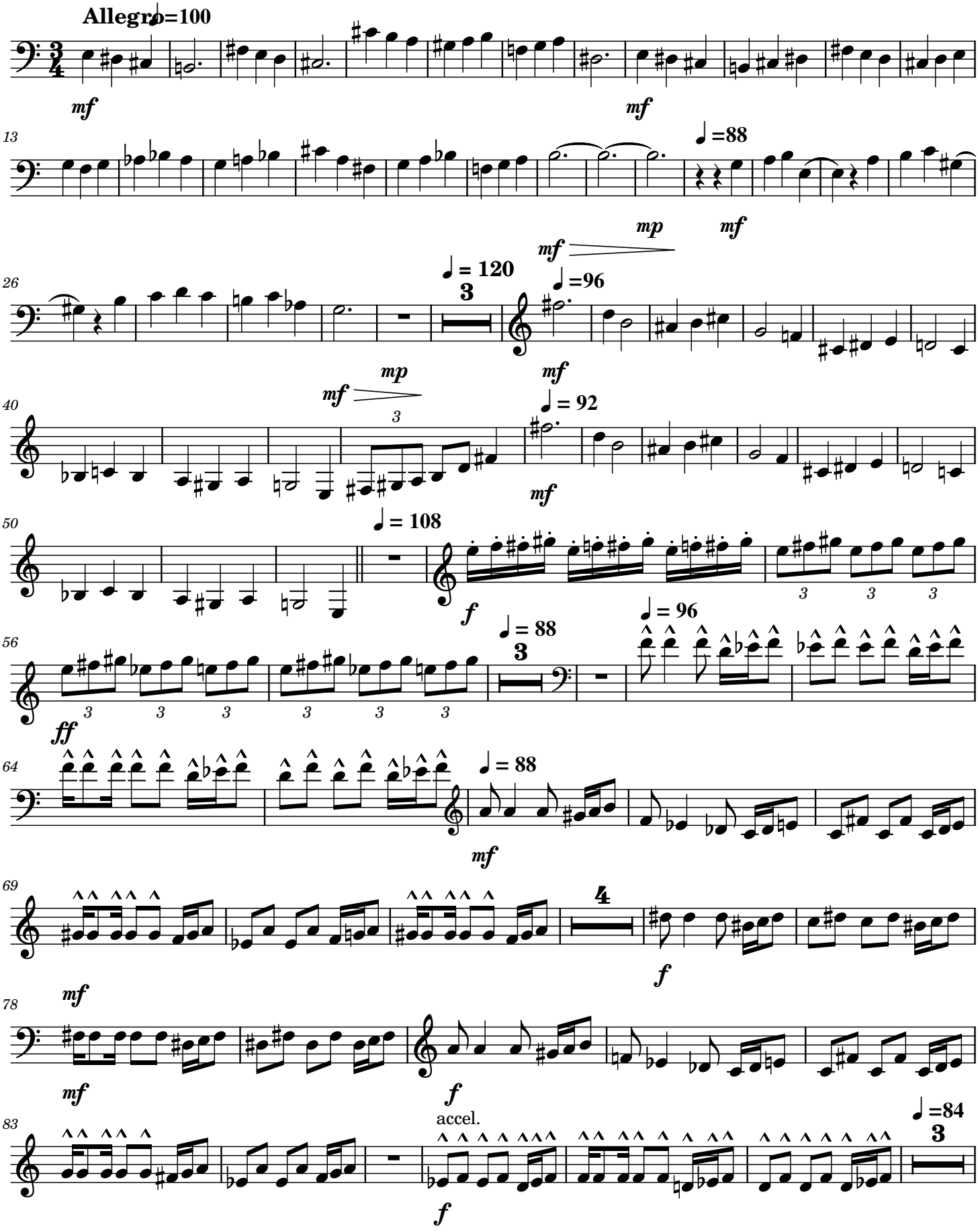

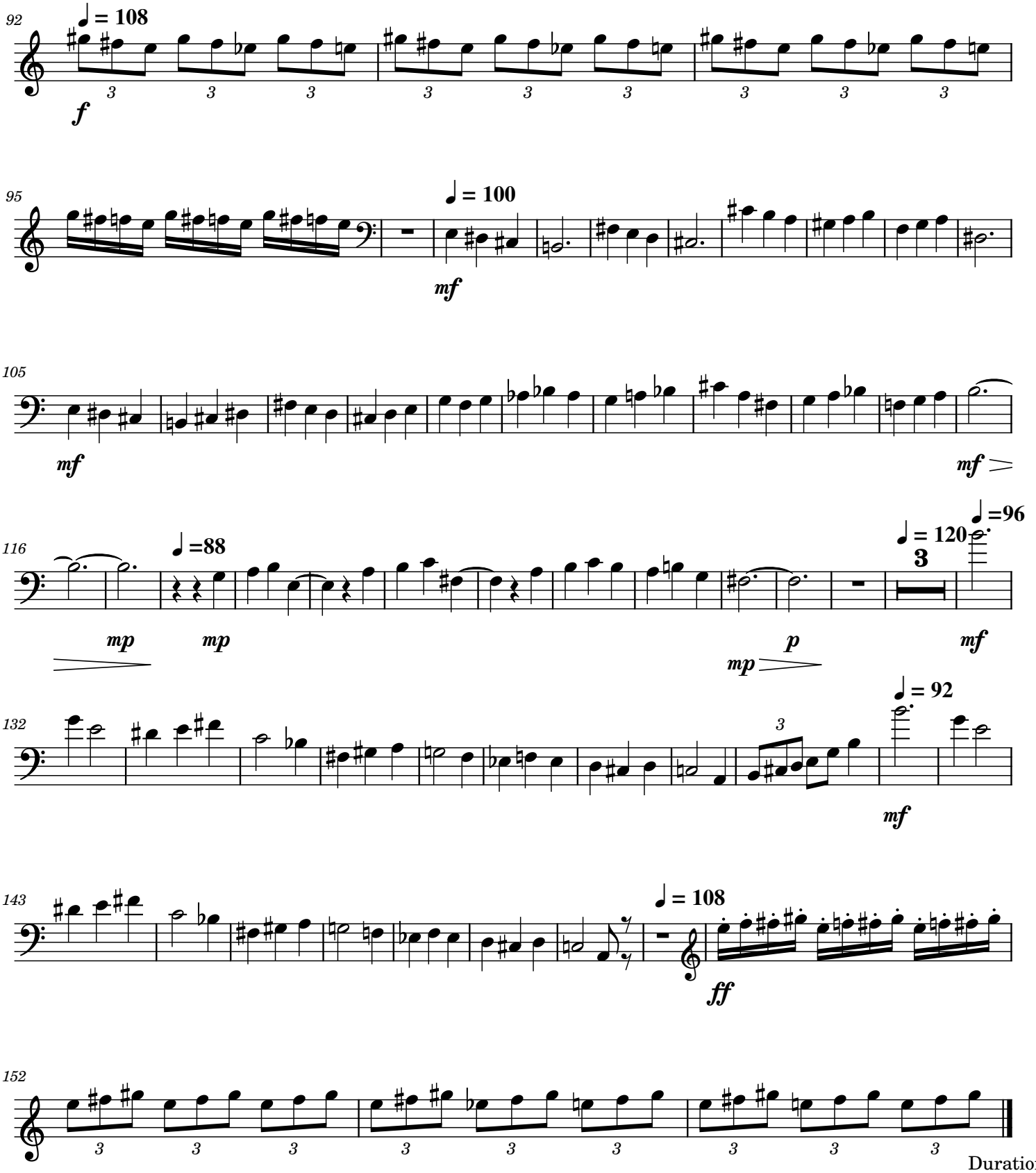
92
♩ = 108
f
95
♩ = 100
mf
105
mf
mf
116
♩ =88
mp
mp
♩ = 120
3
♩ =96
mf
mp
p
132
♩ = 92
mf
143
♩ = 108
ff
152

Duration =

Violoncello

The Broken Olive Branch

II - Aegean Folk Song

Ali Riza SARAL

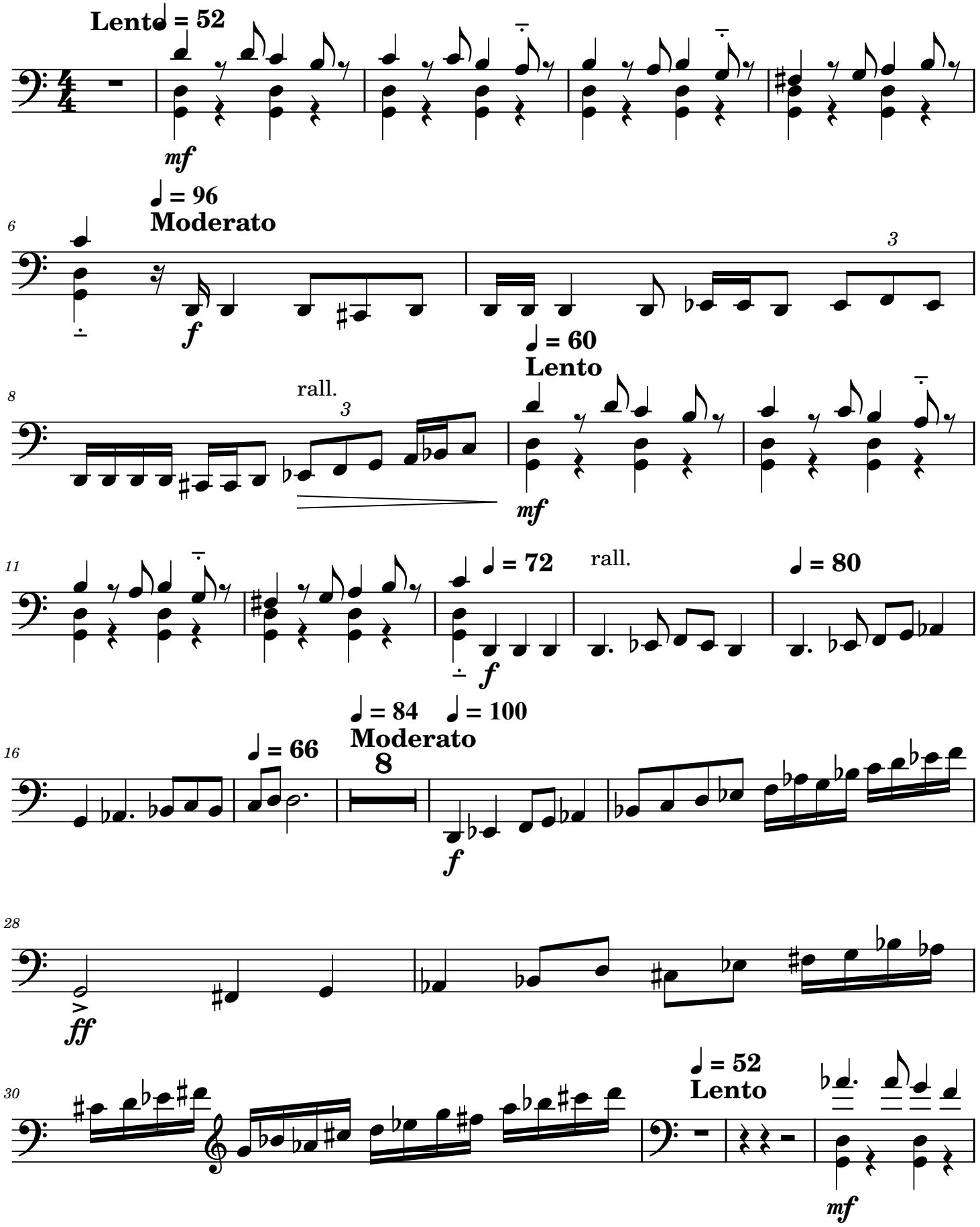

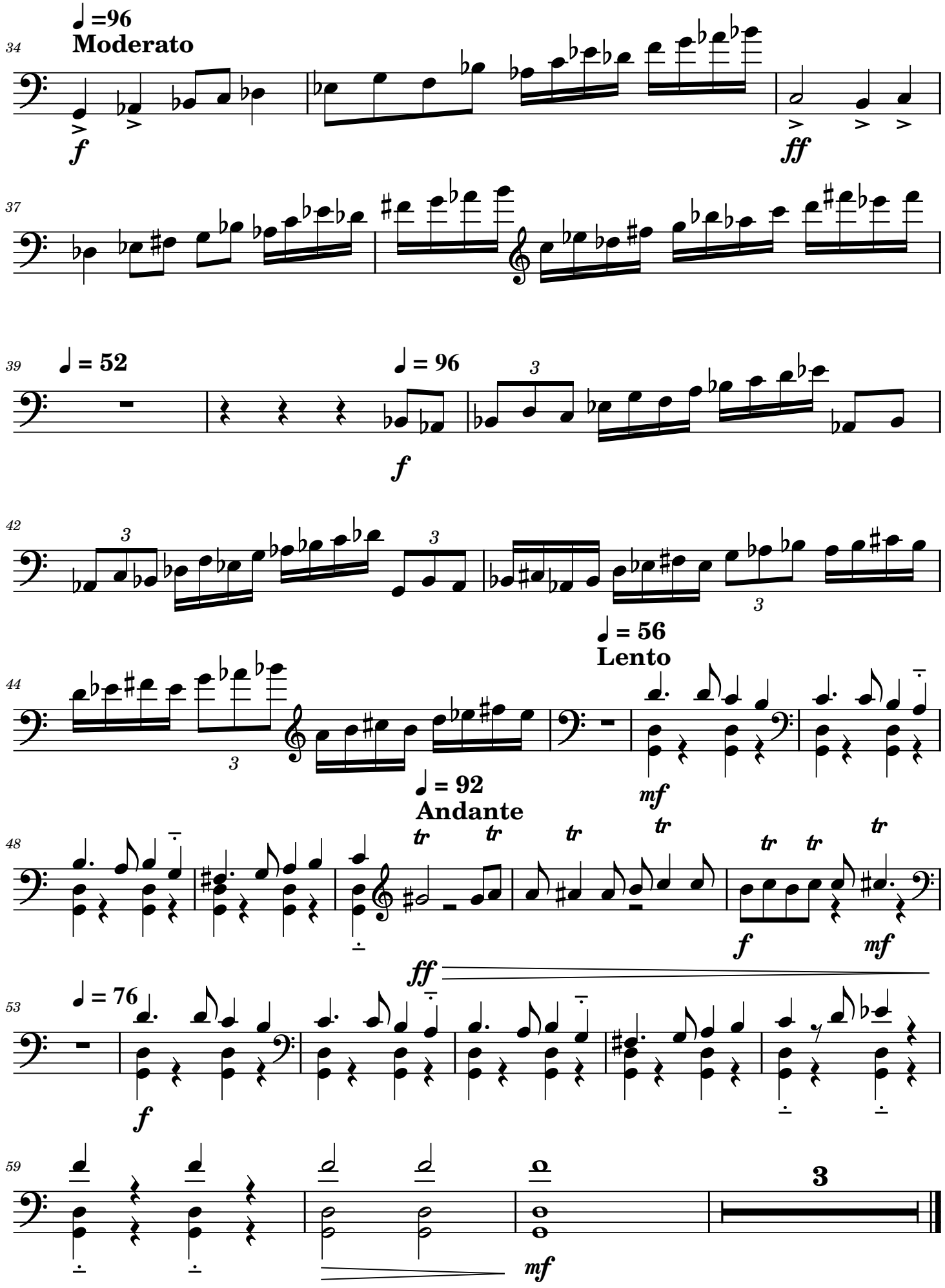
34
♩=96
Moderato
f
ff
37
39
♩= 52
♩= 96
f
42
3
44
♩= 56
Lento
mf
♩= 92
Andante
tr
48
f
mf
ff
53
♩= 76
f
59
3
mf

Violoncello

The Broken Olive Branch

III - The Cruel Harvest

Ali Riza SARAL

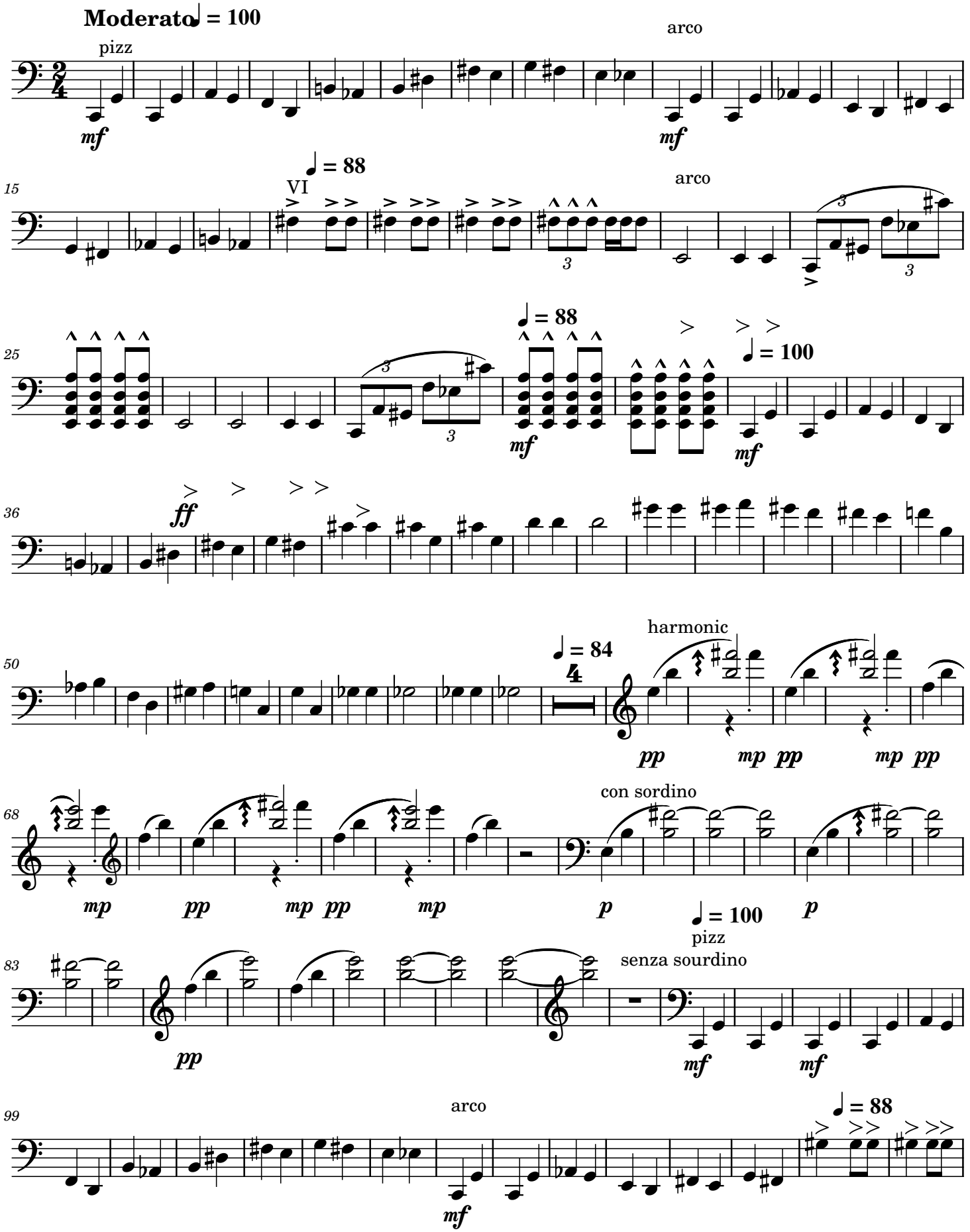

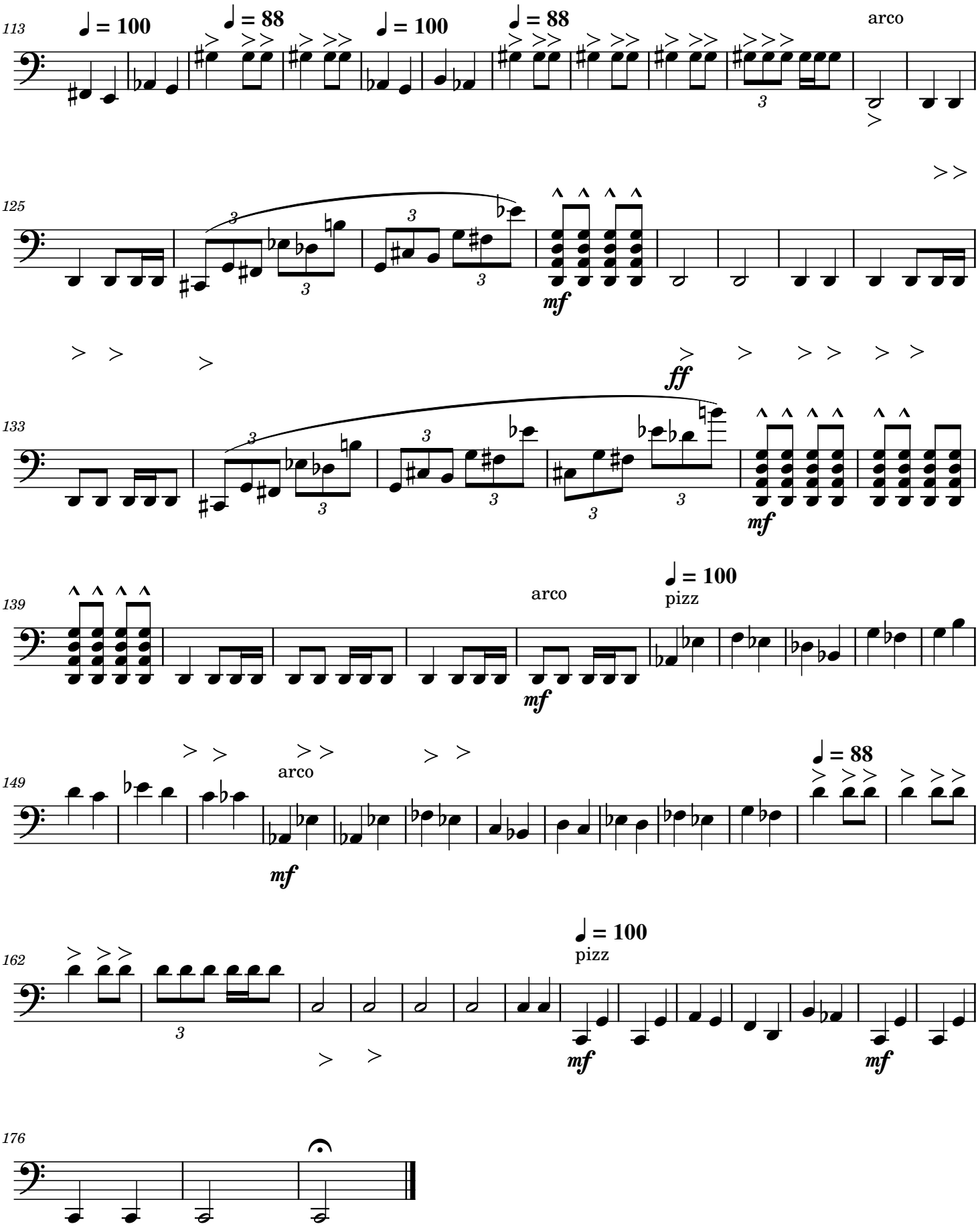

Duration 3 min 40 sec

Violoncello

The Broken Olive Branch

IV - The Sea of Olive Trees after Harvest

Ali Riza SARAL

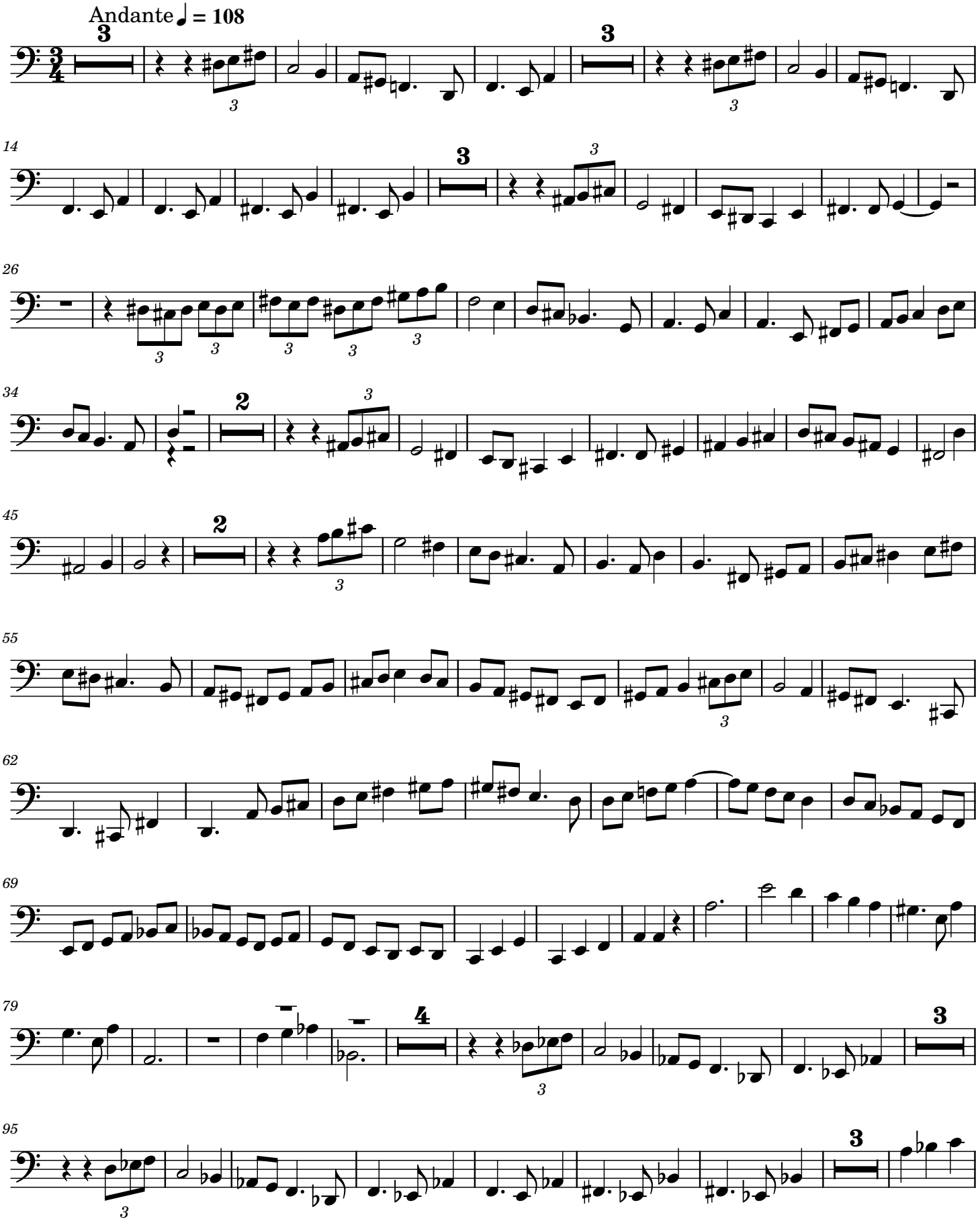

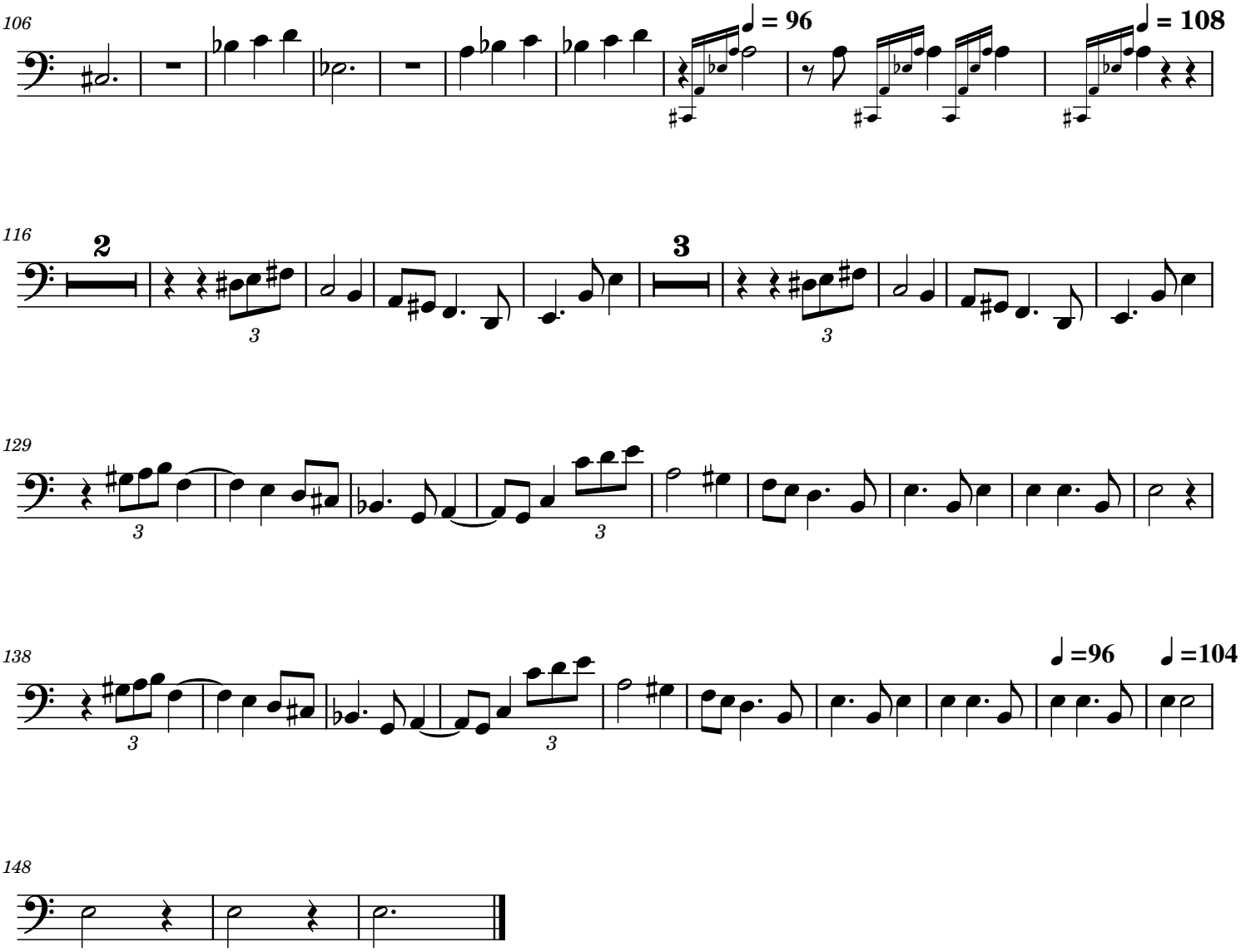

Duration=4min 10 sec
Total Dur=16 min